COMPLETE AGREEMENT FOUND ON BELGIAN DEBT

San Francisco and Bay Region
Fair and mild today. Light westerly winds.

RICHMOND RECORD HERALD
A RICHMOND PAPER FOR RICHMOND PEOPLE

Latest Wire News
COMPLETE REPORT EACH MORNING
FURNISHED BY
Universal Service

VOL. XXVI, NO. 508. RICHMOND, CALIFORNIA WEDNESDAY, AUGUST 19, 1925. FIVE CENTS A COPY

SLAYER BELIEVED HIDING AT SELBY

Creation of New Grammar School District Is Proposed

SECRET HUNT FOR BANK CASHIER

Park Plans Prepared At Joint Meeting of City Leaders

PLAYGROUNDS TO BE APPROVED BY COUNCIL MONDAY

Playgrounds Commission Now Has A Definite Program For Council

DETAILS ALL THRESHED OUT

Commission and Council Meet to Discuss Plans In Secret

Plans and specifications for the proposed park in the Nystrom district will be submitted to the city council next Monday night by the Richmond Park and Playground Commission.

EXECUTIVE SESSION

This was decided last night at a joint executive session of the city council and the park and playground commission at the city hall for the purpose of outlining plans for pushing forward Richmond's park program.

LOTS DEEDED

Deeds to the lot in the Nystrom district needed for the park were yesterday signed by the school board, thus making them the property of the city for park purposes.

SECOND OTHERS

These lots include 13 in block 13 of the map entitled "Santa Fe". In return the school department secured lots No. 6, 7, 8, 15, 16, 19, 20, 25, 26, 27, 37, 38 and 39 in Block 13, of the Santa Fe map.

FUTURE FOR PARKS

Although it was felt that a great deal of work remains ahead of the park and playground commission, the opinion was voiced that much progress has been made in making Richmond a city of beautiful parks.

Mayor W. W. Scott presided over last night's meeting.

RECEPTION TO FEATURE MEET

Teachers and parents of children in Lincoln school will be given a reception by the Lincoln Parent-Teachers association on the next meeting day, September 15, it was decided at the session held in the school yesterday afternoon.

Mrs. S. L. Theis, president of the association, will be general chairman of the affair. The event will be held at the school house at 3 o'clock in the afternoon. It is planned to give a banquet and a program.

Yesterday's meeting was the first of the new term. The program of work for the new year was outlined. Mrs. Thies presided.

GIRLS 3, BOYS 1 IN BIRTH RECORD

Certificates of birth with the city health department yesterday, were as follows:

To Mr. and Mrs. Joseph Salvaguia North Richmond, on August 12, a girl

To Mr. and Mrs. V. Sharp, Berkeley, on August 13, a girl.

To Mr. and Mrs. Charles Kolar, 343 South Sixth street, on August 14, a girl.

To Mr. and Mrs. Henry A. C. Christie, Hercules, on August 17, a boy.

All these bobies were born at the Richmond Maternity hospital.

WEALTHY NEW YORKER, NOTED CHICAGO ATTORNEY AND BRIDE ABOARD HOUSEBOAT SEIZED IN LIQUOR RAID

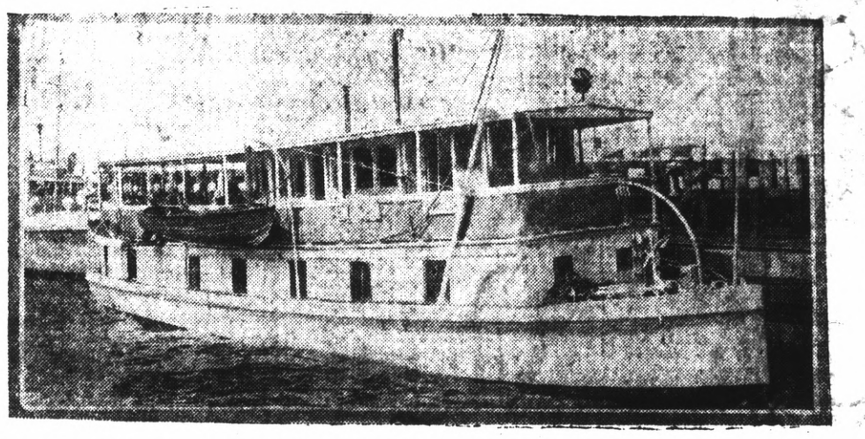

An informer enabled the Coast Guard to seize the houseboat Stroller near New York with 23 bottles of alleged liquor on board and to take into custody Charles H. Goddard, president of the Estates Realty Corporation and a large real estate operator, and Albert Fink, prominent corporation lawyer of Chicago. Goddard gave a check for $500 as a penalty for having the liquor on board and both were released. Mr. and Mrs. Fink were spending their honeymoon on board the yacht, having as guests Mr. and Mrs. Goddard.

Bay Point Banker Missing Since Saturday Had $1000

Sebastian Tarantino, former Martinez man and cashier of the Bay Point Branch of the First National Bank of Pittsburg, has been missing since Saturday noon and along with his disappearance $1,000 in currency is missing.

FOUL PLAY FEARED

Foul play is suspected by C. Lepori, president of the bank and his associates who have been conducting a private investigation, no report of the matter having been made to the Sheriff's office up to this afternoon.

not known came to the Point bank Saturday morning to cash a draft amounting to more than a thousand dollars. Knowing that the cashing of this draft would deplete his fund of change for pay rolls, etc., Tarantino drove to Pittsburg in his car to the home bank to secure sufficient money to cash the draft.

Tarantino arrived at the Pittsburg First National Bank, obtained $1,000 in currency and immediately started on his return to Bay Point. That was the last seen of the young banker.

WAR VETERAN

Tarantino is 28 years of age, a world war veteran and has a wife and two children residing in Pittsburg. A check of his accounts in the Bay Point bank, according to officials of the parent bank in Pittsburg fail to reveal any irregularities and it is this fact which prompts the bank officers to suspect foul play in the disappearance of their trusted branch manager.

Progress Made Toward Proposal Of County Council for Legion

Credentials were received at last night's meeting of Honor Post, No. 913, Veterans of Foreign Wars, for George Ford, who will represent the local post at the National convention at Tulsa, Okla., during September. The credentials were received from the department headquarters in San Francisco.

Joseph L. Reed, of the Contra Costa Finance and Loan company, was taken into the local post last night, by transfer from Santa Cruz post.

A communication was received from Martinez to the effect that the post of that city heartily endorses a county council in this county. They will cooperate with Richmond in getting the council started.

A committee composed of Charles Washabaugh, Fred Heeger and William Jones will go to Martinez on Friday evening to discuss the proposition.

Coffee and cake were served after the meeting, presided over by Commander Washabaugh. The committee in charge consisted of S. O. Suy, and W. Bradley.

Making University Course In 3 Years

Seth Holmes and Arthur Fisher, members of the 1922 class of Richmond high school, have resumed their studies at the University of California, where they are senior students.

CHIEF COOPER APPOINTED ON CONVENTION COMMITTEE

Fire Chief W. P. Cooper of this city has been appointed as a member of the committee of the bay district fire chiefs to make arrangements for the four days' annual convention of fire chiefs, to be held in Seattle, September 21 to 24.

CRITICISM HAS NO BASIS SAYS SCHOOL CHIEF

City Superintendent of Schools Asserts Curriculum Is Improving

"Ladies' Night" was held by the Christian Brotherhood club of the First Christian church last evening when the members and their ladies gathered in the church parlors for the regular monthly dinner-meeting of the organization.

Taking as his subject "Education," W. T. Helms, city superintendent of schools, made an instructive talk during the course of the program. Helms discussed the unreasonableness of present day criticisms of the curriculum of the schools, and pointed out hopeful signs for better education.

A program given included vocal numbers by Mrs. John Kinstrey, Mrs. C. W. Peters and Mrs. Ross Calfee, and selections on the Hawaiian steel guitar by Mrs. Jane Curnow Wright. They were all accompanied at the piano by Emil Esola.

Henry Clark led in community singing. L. E. Witner acted as chairman of the evening.

The dinner was served by the ladies of the church, headed by Mrs F. E. Moore.

The next meeting of the organization will be held Tuesday evening, September 15.

Pioneer Clubs Are Banqueted

Abe Lincoln and John Knok, pioneer clubs of the First Presbyterian church were guests of the Good Fellowship club at the banquet held last night.

Dinner was served at 6:15 o'clock by the ladies of the church. The boys put on a program of music and songs.

Mr. and Mrs. H. J. Burton, of 213 Nicholl avenue, are back from a two weeks' motor trip to Monterey.

BELGIUM GIVEN 62-YEAR PERIOD TO PAY BALANCE

Interest Will Be Charged on Sum Due at End of War At 3½ per cent

AGREEMENT OFFICIALLY MADE

No Interest Will Be Charged On $171,000,000 Loan Of 1918

(By Universal Service)

WASHINGTON, Aug. 18.—Under Secretary of the Treasury Winston formally announced at 4:35 o'clock this afternoon that the American and Belgian debt commissioners have reached complete agreement for settlement of the Belgian debt. The pact will be formally signed at once.

SIGNED BY MELLON

The agreement will be signed by Secretary Mellon on behalf of the American commission and by four

(Continued on Page Four)

BRYAN'S GODDAUGHTER ORGANIZING COMMITTEE FOR FLORIDA MEMORIAL

Miss Dionessa Bryan Evans of Minneapolis, a goddaughter of the late William Jennings Bryan, is organizing a committee for a Bryan memorial in Florida. She plans to make it a monument to "Bryan and Faith," the erection of the memorial to be financed by the contribution of dimes by American school children. Miss Evans has secured the site and a $1,000 cash prize is to be awarded for the best design for the monument.

Area Near County Line to Be Served By Schoolhouse

Residents in the Berkeley hills between the county line and the Sunset View cemetery on Fairmont avenue at last may get a grammar school in their district.

BOARD FAVORS PLAN

This was the opinion expressed by members of the Richmond grammar school board at a meeting held in conjunction with property owners of the district last night in El Cerrito.

THE PROJECT

It is hoped to have the school, which will probably be composed of the first six grades, established in time for the fall term of next year. The district falls under the jurisdiction of the Richmond grammar school board, which has been considering the feasibility of erecting a school there for the past year.

FOURSCORE NEED SCHOOL

Residents of the district stated last night that at the present time between 70 and 80 children living in that section are obliged to attend school in Berkeley and Richmond.

BOARD MEETING

Prior to attending the El Cerrito meeting the local school board held its monthly business session in the office of City Superintendent of Schools Walter T. Helms.

SCHOOL HOLIDAYS

Decision was made to declare Monday, Tuesday and Wednesday, September 7, 8, and 9, as school holidays, Both Admission and Labor days are usual school holidays, and it was decided to dispense with school on the intervening day, Tuesday, September 8.

FOR PLAYGROUND

Deeds were signed by members of the school board last night for lots in the Nystrom addition to be used by the city for park purposes.

Civic Center Club Installs New Officers at Opening Fall Session

Officers for the fall term were installed by the Civic Center club at its first meeting after the summer vacation, held yesterday afternoon in the city hall.

NEW OFFICERS

New officers inducted were: Mrs. K. A. Cole, president; Mrs. Fred Harringay, first vice-president; Mrs. O. Rufert, second vice-president; Mrs. Eliza Gerlach, corresponding secretary; Mrs. Grace Stewart, recording secretary; Mrs. Katherine Fahrenholtz, financial secretary; Mrs. Albert Sells, treasurer.

SOCIAL HOUR

The installation ceremonies were followed by a social hour, during which each member gave an account of her summer vacation. Refreshments were served by a committee consisting of Mrs. Clara Hansen, Mrs. Fred Harringay, Mrs. K. A. Cole and Mrs. Marguerite French.

BUSINESS SESSION

A business meeting will be held by the organization Tuesday afternoon, September 1, in the city hall.

EVIDENCE SHOWS MAN WHO KILLED WIFE WAS INSANE

Report That Fugitive Was Seen Near Pinole Found to Be Baseless

RAILROAD POLICE ON WATCH

Killer Seen Running From House By Son of The Slain Woman

Special to the Record-Herald

CROCKETT, Aug. 19.—Belief that Joe Marcado, accused of the murder of his common law wife, Frances Zamora, is hiding under the protection of friends near Selby where he worked for a few weeks, was expressed by officials engaged in prosecuting the search for the missing man early this morning.

SUSPECT SEEN

No definite clew has yet been unearthed by the sheriff's office as to the direction Marcado took when he fled the boarding house after killing Mrs. Zamora. A truck driver reported seeing a hatless man who acted in a strange manner about 3 o'clock yesterday morning, near Pinole. Search of that region revealed nothing, however.

FACTS OF KILLING.

Joe Marcado, in a fit of jealous rage Monday night about 10 o'clock attacked his common-law wife, Frances Zamora, in the house where the couple have been living in Valona and when the woman attempted to escape into another room, drew a gun and shot her dead, with a bullet through the head. Marcado then ran from the house and made his escape in the darkness supposedly following the railroad right of way in the direction of Oakland.

WAITED HIS CHANCE

Marcado who was released from the county jail in Martinez less than a fortnight ago after serving thirty days for battery had waited across the street until friends who had been

(Continued on Page 8)

Sheriff Will Tell Of Schwartz Case

Sheriff R. R. Veale will address members of the Kiwanis club of Richmond at the weekly luncheon meeting of the organization today. Veale will discuss outstanding features of the Schwartz case.

Ed. Kearney, in charge of the program for the day, will introduce Al Paulsen in a Chinese act. Ed. Schumacher will act as chairman of the day.

Guy Wolf, secretary of the chamber of commerce, will discuss transportation problems.

DRIVERS LUCKY 'AS AUTOS MEET

Autos driven by Boyd Williams, 29 Tunnel avenue, and F. Biamantini, R. F. D. 294, collided at Ninth street and Macdonald avenue last night. Williams, driving north in Ninth street, had stopped to allow traffic on Macdonald avenue to pass, when he was bumped by the other machine. No one was hurt, and only slight damage was done to the automobiles.

All The Latest Editorial Features and Daily Fashion Hints

Record-Herald Editorial Page

Women's Specials Including Daily Menue; Up-To-Date Recipes

RICHMOND RECORD HERALD

A Consolidation of the Record-Herald and Richmond News

Published Every Morning Except Mondays and the Days Following Holidays by the
Record-Herald Printing and Publishing Company
Telephone Richmond 70 and 71——2201 Macdonald Avenue

G. E. MILNES ..... President and Manager
GROVER E. MILNES ..... Business Manager

Entered at the Postoffice at Richmond, California, as Second Class Matter.

SUBSCRIPTION RATES

One month by carrier 50c
One Year $6.00

Official Paper Of The City Of Richmond, California

LOWERING THE TARIFF

The suggestion of Sir Joshua Stamp, one of the British members of the Dawes commission, that America should lower its tariff so that Germany can sell us cheap goods and make money to pay its reparations to France, Belgium and Britain, has certainly gotten a rise from the press in the United States, but not the kind of a rise that Sir Joshua would like to have obtained. Even many of the leading newspapers which are usually independent when the consideration of the tariff is concerned, are taking pleasure in taking a fall out of Sir Joshua's startling suggestion.

The eminent Briton's suggestion has undoubtedly succeeded in solidifying tariff sentiment in the United States. The Chicago Tribune declares that the tariff is working splendidly, producing revenue, and reducing direct taxation. The Tribune adds that the suggestion that America reduce its tariff so that Germany can pay reparations to the allies is "beyond patience."

Says the Tribune: "In foreign conception the United States is a woodlot in which any country may cut wood. Americans are aborginies who are in luck if they are left the acorns. China has to fix its tariff as the alien powers say. Now we are to be the white China and fix our tariff for European revenue."

The Washington Star, independent, declares that it is not at all sure that all the money Europe made by shipping us cheap goods would be used for reparations and debt payment.

Says the Star: "If Europe can become richer through a reduction of the American protective tariff it is likely that America will become poorer. For not all the money that the European manufacturers and traders make through selling their goods in America will come back to this country in the form of debt payments, thereby reducing America's own war debt and American taxes. An appreciable share of these earnings will stick fast to the coffers of the Europeans.

"The American consumer is doing pretty well just now. Wages are good and employment is not lacking. * * * But suppose the tariff is lowered and cheaper European goods are permitted to flood the country. Where then will the consumers, the farmers, the manufacturers find themselves? Of what avail if prices are cheap, if they have little money to purchase? The answer is that it is far better to protect American markets, which after all consume the heaviest proportion of American production, than to turn those markets over to the cheap goods of the foreigner, with a consequent reduction of America's own output."

MELLON WAS RIGHT

Income tax figures for the fiscal year which ended June 30 prove that Secretary Mellon was right. Not only did the tax law patched up by economists of congress lessen the nation's tax burden by only one-half the expected $400,000,000 reduction, but it has brought in a surplus over estimated expenditures of about $375,000,000.

Next time the tax law framers should listen more attentively to the treasury chief. As Mr. Mellon, Senator Underwood and others have indicated, the failure to reduce the maximum surtax below 40 per cent violated certain well-known principles of taxation. The problem is not merely one of tax reduction, but of tax refor.m It has long been well known that capital, taxed too highly goes into hiding. Excessive tax rates drive invested capital into tax free securities and the government—the public—is the loser.—Louisville Courier-Journal.

AMERICAN APPETITES

A small news story informs us that the American sailors took charge of the capital of New Zealand and proceeded to eat heartily. We are glad that the Jack Tars did this. They showed that the American sailor is a youth with a healthy appetite for food.

The impression that New Zealand gained from the American fleet was a good one. While these boys were consuming large qualities of wholesome victuals, they were not engaged in the surreptitious pursuits often attributed to foreign sailors on leave. They did their eating in public, openly and with fine regard for the wholesome food that was set before them. They were not satisfying less honorable cravings.

So little has been heard lately of Tut-ankhamen one would almost imagine he were defeated last November.

The United States government has discovered a flealess dog. It now only remains to discover a mosquitoless summer.

Don't overrate yourself. No man is great till the world is interested in knowing what he eats for breakfast, and whether he wears a belt or suspenders.

Perhaps one of the reasons we like babies is that babies do not go around repeating the smart things their fathers and mothers said.

SCHOOL DAYS

Copyright, 1925, by The McClure Newspaper Syndicate.

By DWIG

DRESS

By MARY MARSHALL

Copyright 1925 by The McClure Newspaper Syndicate

Have an Eye for Details When You Wear Your Knicker Suit This Summer.

WELL-DRESSED women realize that knickerbockers must, if worn at all, be worn with great care. Otherwise they look dowdy and "tacky." Just that. Every roadside in the summer offers a good example of how knickers ought not to be worn. The hikers are out and some of them wear silk stockings and strapped pumps, comfortable because they are well worn and quite old, not because they were originally designed for country walking. Then there's a georgette over blouse, perhaps and last spring's fuchsia colored felt hat, or maybe no hat at all. Such to get up is trying to any woman. The trouble with knickerbockers, doubtless, was that as soon as women got at all used to the idea of wearing them at all, they found it too easy to wear them for a general all-day attire when off on an informal holiday.

For sports wear, however, they have retained prestige only for certain definite purposes. At most of the country clubs women would not think of wearing them for golf and it is amusing to think that any woman ever did appear on the tennis court in them. But for mountain climbing and hiking they still retain their correctness. And as part of a well considered mountain costume knickers carry with them much smartness. Never, never should they be worn with silk stockings or thin stockings of any sort. If your legs are quite slender you may wear ribbed woolen stockings or heavy ribbed lisle stockings if you prefer them. Otherwise you are wise to wear some sort of putee or high boots. The mountain climber shown in the sketch wears knickers with buttoned cuffs, golf stockings and leather boots that lace at the front With these knickers which may be had in gabardine or covet goes a straight Norfork jacket of the same material and cotton broadcloth shirt in some bright color.

For hiking and mountain climbing, suit of gabardine or cotton covery. The knickers have buttoned cuffs. Golf stockings, leather boots and broadcloth shirt in bright color are worn with it.

WISE AND OTHERWISE

By MARY MARSHALL

THE SUMMER BREAKFAST

A HOT day is started pleasantly if the breakfast table is attractive.

If you have some sort of porch where the breakfast table can be spread, you are fortunate, for an outdoor breakfast is an ideal beginning to a summer's day. Some not pretentious country houses are made with a small flagged arbor containing chairs and table where breakfast is served. You know you can buy good-looking enamel metal garden chairs for three or four dollars apiece and a card table will serve as well as anything if need be.

Of course if you use a card table a small linen cloth that covers it gives the most attractive appearance. If you have an enameled garden table in good condition, then doilies look well, or indeed you may serve the breakfast without any table covering at all. If you can afford breakfast choose some of the cheaper peasant pottery in leaf green or soft yellow. Both in shape and color it is appropriate for garden use.

In hot weather a breakfast of fruit, crisp toast and coffee—the coffee hot to the point of scalding—would be almost sure to tempt the laggard appetite. Of course there are many people who prefer a heartier breakfast even in hot weather, but well cooked cereal and eggs, rather than any more elaborate dishes, will make the best hearty summer breakfast.

Where It Started

BUNS

Buns, or small rolls, are first mentioned in an old English comedy called 'Cupid's Mask'; first produced in 1676. The word originally meant anything round and thick; 'bunch' and 'bundle' have the same derivation.

MARCELLING

Expert Marcelling. 163 14th St. Phone 1454. 5 6 tf

PARKER'S New Studio at 255 22nd Street is ready for business. We do everything from kodak finishing up. 6 11 tf

TOMORROW'S MENU
For Thursday

BREAKFAST
Plums
Farina and Cream
Plain Omelet
Rolls Coffee or Milk

LUNCHEON OR SUPPER
Tomato and Lettuce Sandwiches
Tea Spice Cake Fruit

DINNER
Grapefruit Appetizer
Meat Salad
Saratoga Chips, Sliced Pickled Beets
Lemon Jelly Whipped Cream

Plain Omelet:
1 egg, salt and pepper.
1 tablespoon milk, butter.
Beat yolk and white of egg separately. Mix, add salt and pepper and milk. Turn into buttered pan. Cook slowly and evenly. When firm, fold over and serve.

Spice Cake:
2 eggs, white of one.
1 cup sour milk.
2 1-2 cups cake flour.
1 teaspoon allspice.
1-2 teaspoon cloves, 2 cups brown sugar. 1-2 cup butter (scant).
1 teaspoon soda, 2 teaspoon cinnamon, 1-2 nutmeg, grated.
Bake in a loaf.

Meat Salad:
1 cup vinegar, 1-2 cup water.
1 teaspoon whole olives, 1 teaspoon allspice, 1-2 inch piece stick cinnamon, 2 bay leaves.
1-4 teaspoon paprika, 1 teaspoon salt, 1 teaspoon sugar.
1 tablespoon grated onion, cold boilpot roast.
Mix the vinegar, water, cloves, allspice, cinnamon, bay leaf, paprika, salt, sugar and grated onion together; boil ten minutes. Cut the meat into small, thin slices and pour over the dressing. You can add two tablespoons chopped fresh peppers and one cup finely sliced raw onion to the meat. Line bowl with lettuce put on the meat; when cold pour over two tablespoons olive oil if desired.

"THE LIMITED MAIL"

by ELMER E. VANCE

Novel by William Basil Courtney

Copyright, 1925, Warner Bros.
"THE LIMITED MAIL" with Monte Blue, is a picturization of this story by Warner Bros. Pictures, Inc.

SYNOPSIS

Bob Wilson, engineer running out of Crater City, is so surprised when he goes to the station lunch room for breakfast one morning to find a new and particularly attractive waitress there that he stays ten minutes overtime and is sent for by the yardmaster. Caroline Dale is no less interested in him, especially when she learns that until recently he was a tramp, and she joins the rest of the town in speculating on his past life.

CHAPTER V—Continued

"I had a friend once," she said in a tight, cracked voice. "Looked something like Bob Wilson, too. But there was nobody to save the train on his night—and the Gorge got him. That was twelve years ago."

Caroline was glad of an interruption at this juncture in the shape of a hungry brakeman. Later, when she was able to idle once more at the cashier's counter, the quicksands of Miss Trisk's emotions had turned up a mellowly informative and friendly strain.

"It's kinda sad as well as secret about that Bob Wilson," she confided. "He's such a nice, quiet, well-mannered fellow, and good-natured too, but no one's ever been able to get close to him except Jim Fowler. Postmaster says he's never got even a post card since he's lived here, and never asks or seems to expect any mail. Lordy, his eyes look so lonesome sometimes when he smiles good-morning at you—"

Upon Caroline's declaration of curiosity as to Fowler, Anemone undertook to describe the friendship

"Clear out of this yard so fast you melt the rails."

of Bob and Jim and how it came about. When Anemone put her heart into it the narrative of her gossip could be illuminating; Caroline was spared no detail of the Damon and Pythias friendship of Bob and Jim, or the manner of their bachelor life in the little cottage under the tip of Mrs. O'Leary's wide wing. She started with the courtship of Jim and his wife; thrillingly described the events of the night upon which Bob saved the Limited; and garnished the whole tale with a salady recital of the choicest speculations of Crater City's eligible and scheming females as to the identity and the past of the aloof Bob Wilson. When Miss Trisk had finished, Caroline felt as much in the atmosphere of Crater City's favorite mystery as though she, too, had lived there and known personally of these things through the years.

"And it's the nicest thing how those two fellows care for that kid," she gossiped, in conclusion. "They both seem to love him so much that it's hard to tell who's really the father. Scandal!" she giggled, behind a sly finger. Then, seriously again, "He loves them, too. He calls them 'Daddy Jim' and 'Daddy Bob.' Jim is a mail clerk, you know, and his run is at night—on the Limited; and Bob is mostly away in the day, so it works out smooth. They don't see each other as much as they'd like to, Jim was telling me only a couple of days ago. Everybody in Crater City says no power on earth could ever come between Bob and Jim."

"And Mr. Wilson—is he a mail clerk, too?" Caroline asked, innocent of the caste prestige borne by Bob's jumper suit.

"Engineer," said Anemone laconically, "and believe me, he throws a wicked throttle, according to what the boys all say. Started in as a fireman, but Bolts Morran promoted him in jig time. I heard he was offered a chance to go in the construction department at Frisco, but he just laughed."

"Isn't he ambitious?"

"Yeah, he wants to get the throttle of the Limited, so's he can be on the same run with his friend, Jim Fowler."

"Oh!"

"He's next in line for the Limited, too, when Morse is retired. Say, look smart, that brakie wants something else."

Meanwhile, the virile subject of this lunchroom gossip had long since reached the yards and faced the ire of Morran. Bob's sleek locomotive had already been brought out by one of the roundhouse hostlers and was ready for him with a full head of steam up. But between Bob and the step to his cab stood Bolts and his electric eyes.

"Sorry, old man," said Bob, anticipating the storm with an umbrella of contrition, "but I just met the greatest girl in the world!"

The thunder and lightning were dissipated by a shifting wind, but the clouds remained; "On, you saw her, too!"

"Have you seen her?" Bob asked enthusiastically.

"—wait a minute, Wilson, let me finish. I just wanted to say that inasmuch as this is the first time you've ever been late, we can overlook it. But it isn't much to your credit that your excuse is the same one that every damn cowsick —— —— —— in this Yard gave this morning, and if there's another guy late on account of her, I'll make the Division Super have the Larvey people chase her back where she came from, damn quick! Now hook up your boiler to your string and clear to hell out of this yard so fast you melt the rails—the whole schedule is shot to pieces now—"

It was an undampened Bob who jockeyed the big freight engine back and forth in the Yard with a reckless skill and a savage disregard that kept his coupling brakemen on edge and cursing him.

"What in hell are you so happy for?" asked his fireman some time later when they were rumbling swiftly along a clear right of way, as he came up for a breath of air and a bit of gossip. "Didn't Morran scorch you for being late?"

"No," lied Bob with gusto, "he complimented me on my taste when I told him the same thing that I'm now going to tell you—which is, that I've just met the greatest girl in the world!"

"They're all great when you first meet 'm!" said the fireman, scrambling down to his swaying firebox floor to avoid the grease stiffened seat cushion that Bob flung heatedly at him.

Throughout that long and fragrant day the epidemic raged unabated in Crater City. Trainmen came and went on tiptoe. Some were noted by Miss Trisk to have come in for half a dozen or more meals in quick succession. The fever extended sympathetically to the business section of the town. By late afternoon there was not a woman, except those housewives in quiet family circles to which the pain had not yet pentrated, and not a man—save one, Jim Fowler—who had not seen her, the men to admire, the women to inquire. But Miss Trisk, having developed a sudden liking for Caroline, double-crossed the neighborly tabbies and scratched out all attempts at catty gossip. Many a substantial supper went cold over the home fires that day; it would not be so tomorrow, when the news had reached to the hearthstones, for then housewives would be applying old-fashioned remedies to wandering spouses. But today—Larvey's Crater City Branch did the biggest single day's business in its history.

Jim Fowler had spent a quiet afternoon at home playing with his son, Bobby, in the bright sunshine of their little backyard. On his periods at home, Jim slept until nearly noon as a rule because his run did not bring him in until well after midnight. If Bob was on early call, as this morning, he usually left Bobby to be awakened and dressed and breakfasted by Mrs. O'Leary when she came in to do her daily dozen on the dusty mantels and tossed beds and tables.

(To be continued)

A headline says: "Speeding Tourist Crashes Through Billboard." His only chance to get a glimpse of the scenery.

The way these angry wives continue to shoot their husbands may necessitate the changing of the marriage obligation to read "love, honor and slay."

News of Society · Clubs

Ladies Aid Plans Alvarado Park Picnic Today

Circle No. 4, of the Wesley Ladies Aid society will hold its regular monthly meeting in Alvarado park today. The session wil be held in conjunction with the outing, with a basket luncheon being served at noon time.

The members will go to the park at 10 o'clock this morning and return about 4 o'clock. Chairman Mrs. M. F. Beebe will preside.

ALWUN CLUB LIST OF PRIZEWINNERS

Winners at the Alwun clubs recent whist part in Moose hall have been announced, as follows:

Mrs. A. J. Shults, Mrs. M. Sullivan, Mrs. D. Erickson, Mrs. A. B. Carson, Mrs. I. Erler, Mrs. W. Kemp, J. Kelly, T. J. Hathaway, John Alexander, Mrs. J. Alexander, Mrs. M. J. Corr, Johnson Oberg, Mrs. Hutchinson, Mrs. Cora Rogers, Mrs. Margaret Duff, Miss Eunice C. Eggerth and Miss A. Thorson and Robert Connolly.

Native Daughters Transact Business

Richmond Parlor, Native Daughters of the Golden West met in Redmen's hall last night for the transaction of business. Only routine matters were brought before the meeting. President Mrs. Teressa Coffee, presided over the session.

Brunner & Eilenberger

Wallpaper, Paints, Oils and Glass
Glazing
Painters, Paperhangers and Decorators

PARENTS WANT RESTROOM FOR THE TEACHERS

Miss Ashfield Gives New Slant On Immigration Problem After Trip

Presentation of a request to City Superintendent of Schools W. T. Helms for a teachers' rest room at the Peres school was decided upon at a meeting of the Parent-Teacher association at the school yesterday afternoon.

Mrs. Ethel Butler, president of the association appointed Mrs. Stearns and Mrs. Williams to present the matter to Helms.

Miss Nora Ashfield, assistant superintendent of schools, told of her recent trip to Europe and impressions gathered enroute. She said she believed immigration restrictions more exacting than necessary to protect the American social structure.

Appriciation of the work of the Parent-Teacher association by the faculty was voiced by Principal French. Mrs. Williams sang two solos, accompanied by Mrs. Solette. About 50 were in attendance, including the whole teaching staff.

OAKLAND DAUGHTERS WILL BE GUESTS AT CELEBRATION

Members of the Oakland Daughters of America will be guests at the birthday celebration to be held by the local council of the order this evening in W. O. W. hall.

Dancing and a banquet are included on the program for the evening. The committee in charge of arrangements for the event is headed by Mrs. R. I. Wood and Mrs. R. T. Hathaway.

ALL

MEMBER RICHMOND MERCHANTS ASSOCIATION RICHMOND, CALIF.

THIS WEEK

Yard Wide Outing

FLANNEL

19c YARD

GOOD, HEAVY QUALITY

The Fair

C. C. OLNEY

731 Macdonald Avenue. Phone Rich. 811.

COAL and WOOD

ALL KINDS OF FEEDS AND BUILDING MATERIALS

Summer prices on all Utah Coal now effective. Put in your Winter Supply Now and save money and get Better Coal, we also carry Briguettes.

C. J. Lambrecht

Office 2207 Macdonald Ave. Phone Rich. 1058

PERSONALS

Mr. and Mrs. C. W. Cole are back from a two weeks' motor trip through Oregon.

Mrs. Hutt Brown, and son, Lee, left Monday for St. Louise, Mo., where they will visit for some time.

Manuel Marcos, Mechnics bank employee, is back from a two weeks vacation spent at Santa Cruz and other points.

Francis McLaughlin is back at his duties at the Mechanics bank after a two weeks' vacation, spent on the Russian river and other points.

Howard Alfred has been chosen as the name for the son born to Mr. and Mrs. Alfred Christy Monday morning in Richmond Maternity hospital.

Harold Selvy, Cloyd Laughlin, Neil Healey, Norman Silva and J. Anderson enrolled this week at the University of California pharmacy school in San Francisco.

Mr. and Mrs. James H. Clark, of 735 Ripley avenue, are back from an automobile trip through the Pacific Northwest.

Mr. and Mrs. H. L. Springer of Ohio avenue, left yesterday for Adams Springs, where they will spend the next two weeks.

Mr. and Mrs. G. W. Gallanor of 451 Sixth street are leaving next week on a two weeks' vacation trip to Placerville, Colfax and other points.

Mr. and Mrs. George Nunn, Misses Gladys and Lois Nunn, of Brentwood, have taken up residence in Richmond, where Miss Gladys Nunn is a member of the high school teaching faculty.

Miss Helen George, Alma Hudson, Geraldine Quinly, and Vernon Siple and Theodore Maliani are taking post graduate work at Richmond Union high school.

Edward Armstrong, member of the 1925 graduating class of Richmond Union high school, plans to enter Stanford University for the fall semester.

Merrill Giberson, son of Dr. and and Mrs. W. W. Giberson, plans to enroll as a freshman student at Stanford University this fall.

Miss Aileen Cushing and Miss Ruth Weston, are planning to resume their studies at the San Francisco Teachers' college for the fall semester.

Mr. and Mrs. W. Remell of 2223 Macdonald avenue are entertaining as house guests Mr. and Mrs. Arthur Remell, Mr. and Mrs. W. T. Remell and Miss Lottie Bardkall of Eureka.

A. G. Jackson of Oakland sauntered into the Elks club for luncheon yesterday. Jackson was one of the criginal members of the club.

R. S. Poplin of Redondo Beach paid a fraternal visit at the Elks club yesterday.

Frank S. Fard, D. D. of Tennant, visited friends in Richmond yesterday and exchanged notes with professional brothers.

Phil Myer of the West Side is planning to return to Palo Alto soon for his senior year at Stanford University.

Mr. and Mrs. Donald Pearson were visitors here yesterday with the former's parents, Mr. and Mrs. W. W. Pearson of Fifth street.

Mr. and Mrs. Richard Sweet and Mrs. Bess Eggerth are back from a several days' motor trip to points on the Russian river.

Leonard Rowland, former employee of the Certain-teed Products company, is enrolled in the electrical engineering college at the University of California.

Leo Schreuder, Maurice Savin, Boyd Hecker, Richard Paasch, Louis Cunan Ray Switzer, Nicholas Nugent and August Bernes, former Richmond high school students, enrolled this week at St. Mary's College, Oakland.

Word has been received here that Miss Jeannie Gardner and Miss Mary Culbertson, Richmond high school teachers, who are on ayear's leave of absence, are now located in Fredericksburg, Va., and Washington, D. C.

Mr. and Mrs. Ralph Larson and son have returned to their home in San Francisco, following a several days' visit with Mrs. Larsen's parents, Mr. and Mrs. S. Swenson on Bissell avenue.

Mr. and Mrs. Howard Knight are leaving tomorrow for Calistoga, where they will spend a two weeks' vacation.

King Faurot, local musician, is expected home late this week from Wawona, where he has been spending the summer.

Mr. and Mrs. Edward McDuff of Cottage avenue, have just returned from a two weeks' outing at Napa and Blue Lakes.

Mrs. E. Bibby and Miss Hazel Bibby of 448 Nineteenth street, are back from a two weeks' motor trip to Crater Lake.

Miss Edith Woolridge is back from a month's outing in the Grand Canyon of the Colorado in Arizona.

Mr. and Mrs. W. T. Martin of Kingsburg are visiting here for a week as guests of Mr. and Mrs. W. W. Scott.

Miss Laurine Kuhn, former Richmond high school student, is now attending the University of California.

WIFE ASKS $100 MONTHLY 'UPKEEP'

Petition for divorce on grounds of cruelty, has been filed in the Sacramento county superior court by Mrs. Pauline J. Green, against Robert O. Green, carpenter residing in Richmond. The summons were served by A. A. Alstrom yesterday.

The case will be heard on August 24 at 10 a. m. Green will be asked to show why he should not pay $100 per month to Mrs. Green pending the settlement of divorce action.

DESERTION IS DIVORCE BASIS

MARTINEZ, Aug. 18.—An interlocutory decree of divorce from James T. Murray was granted Mrs. Rose Murray in Superior Judge A. B. McKenzie's court yesterday. Desertion was the grounds for the action.

Murray is a Standard Oil employee of Richmond. Mrs. Murray was represented by Attorney Clare D. Horner.

PARTY FOR BRIDE-ELECT

Miss Dorthy Bothwell, bride-elect of Elmer Howard, will be honored at a party to be given by Mr. and Mrs. Arthur Parker of Eleventh street, August 29.

VOCALIONS LEAD PROGRAM

S. J. Osborne will direct the Vocalions of Richmond in a musical program to be presented before the Methodist Episcopal church in Martinez Sunday night.

DR. HUMPHREYS' "24" TONIC TABLETS

To sufferers from weakness, nervous conditions, loss of appetite, and thin blood—take Dr. Humphreys' "24." The Tonic Tablets that build you up. An old, reliable remedy for men, women and children. Ask your Druggist, or, write us.

HUMPHREYS' HOMEO. MEDICINE CO.
156 William Street, New York

DR. HUMPHREYS' "77"

For Grip, Influenza COLDS

At the first sign of a Cold—take Dr. Humphreys' "77". Drive the Cold out of your system—It is also wonderful for the Grip. You should keep "77" in the house. Be ready for Colds and the Grip. "77" has been used for 30 years. It is tried and true. Get "77" today.

At all Druggists 30 cents.

HUMPHREYS' HOMEO. MEDICINE CO.
156 William Street, New York

COUNTY LIBRARY SHOWS LARGE GROWTH

Annual Report Shows Gain in All Phases of Work Carried On At Martinez Pant—Quarters Close

Reporting increases in every phase of activities and scope of the county library, the 12th annual report has been received at the office of the Record-Herald. The report says in part:

NEW CENTER

"Two encouraging changes have been made during the year. The completion of the new home of the Danville Post of the American Legion enables the library to establish itself in a very atractive corner with ample shelving.

AT EL CERRITO

"The removal of the El Cerrito branch to a small cottage marked a new era in the history of that branch. The circulation doubled the first month. The rent of the building is paid by the Town Council. The rooms are equipped by the El Cerrito club."

HIGH LIGHTS

Circulation in all branches was 184,081 volumes. Fiction is in far the highest demand. The library needs more shelving room. It has 93 distributing points.

HIGH Y GIRLS WILL HOLD 1ST AUTUMN MEET TONITE

The Girls' Hi-Y club will hold their first meeting of the fall season this evening at the Y building. The regular meeting will include a program of music and talks by various members of the club. Miss Roberta Baird is president of the club for this term, with Mrs. A. W. Mueller, acting as adult advisor.

A period of exercise and play will be enjoyed in the gymnasium by the girls at the close of the business meeting.

The women's class in gymnastics will resume regular meetings this evening with a session scheduled for 8:30 p. m.

CLASS OF '25 HAS TEN IN U. C. FRESHMEN LIST

Ten members of the 1925 class of Richmond high school have enrolled for the fall term at the University of California.

They include Miss Mary Finley, Miss Jovita Fitzgerald, Miss Mildred Mulcare, Miss Muriel Scott, Miss Alysse Clark, Thomas Astland, Stuart Clark, Ben Doidge, Edward Lehmkuhl and Harold Swenson.

Want ads in the Record-Herald bring results.

Get the habit—Read our class ads.

Business Success, Prosperity, Youth, Health FOR YOU

Ruby C. Wright, teacher of Health, Success and Prosperity, will give eight free lectures at the Richmond Club House, beginning Saturday eve., August 15.

Alpha Lodge Has Neophytes In Masonry

A special meeting was called in Masonic hall last night by Alpha Lodge, No. 431, F. and A. M. to confer the first degree on a class of candidates. The regular officers of the lodge did the work. W. J. Richards, Jr., master, presided over the session.

St. Marks Ladies Plan Whist Party

The Ladies' Aid of St. Mark's church will give the second of its series of whists this afternoon in the assembly hall of the church, with Mrs. O'Mara in charge. Playing will begin at 2:15 o'clock. The public is invited to attend and compete for the many prizes offered for high scores.

Endeavors To Conduct Service

The Senior Christian Endeavor Society of the First Christian church will be in charge of the mid-week services of the church, to be held this evening at the church.

Earl Wiles, president of the C. E. body, acts as chairman in charge of the program. The services will start at 7:45 o'clock.

Try Record-Herald Want Ads

WAR MOTHERS TO BATTLE OVER TOP OF WHIST TABLE

Whist games will be played by members of Richmond Chapter of War Mothers at the close of the business meeting to be held tomorrow afternoon in Memorial hall at 1 o'clock.

MRS. JOHNSON WILL ENTERTAIN THIMBLE CLUB

Mrs. Julia Johnson will be hostess to members of the Woodcraft Thimble club at an all-day session today at her home, 2401 Andrade boulevard.

LOG CABIN CIRCLE PLANS SEPTEMBER WHIST PARTY

Log Cabin Circle, Neighbors of Woodcraft, will hold a whist party Thursday evening, September 10, in W. O. W. hall.

GE-TE-TE CLUB TO COMBINE BUSINESS AND SOCIAL MEET

The Ge-Te-Te club will meet with Mrs. Waldemar Kruger this evening at her apartments at the Mayfield.

Regular business will be discussed, and a social hour will be enjoyed.

LADIES AID TO PICNIC IN ALVARADO PARK TODAY

Circle No. 4, Wesley Methodist Ladies' aid will hold a picnic today at Alvarado park.

A regular business meeting, commencing at 10 o'clock, will be followed by a basket lunch.

Dr. F. R. Harley, Chiropractor

Now located at 824 Barrett avenue. Hours 2 to 5 and 7 to 8:30 p. m. Latest Diagnostic Vibrometer Nerve Detector. Phone Richmond 1874-W.

Announcement

WE HAVE MADE ARRANGEMENTS WHEREBY YOU CAN

Buy A Studebaker

ONE-FOURTH DOWN
BALANCE 24 MONTHLY PAYMENTS

Avail yourself of this liberal payment plan and enjoy the comforts of this popular car.

W. J. McCARTHY

Studebaker Cars

1235 Macdonald Avenue, Richmond, Cal.

Aids to Beauty!

Did you ever stop to consider wherein lies the charm of the cultured and fastidious woman?

It is simply that she neglects no slightest detail of her appearance!

Her face—her hands and arms—her hair—are all given proper attention. Even the elusive scent she uses is a result of careful choice.

Her skin is smooth and delicately tinted—every hair in place, whether her coiffure be straight or marcelled—her nails glistening and pink.

You, too, can attain such dainty perfection! Simply make it a habit to drop in once a week at

Parisian Beauty Parlor

Phone Rich. 323 1107 Macdonald Ave.

Today's Radio Program

KFI—468 METERS

8 p.m.—Musical program.
9 p.m.—Studio program.
10 p.m.—Music.

KGO—361 METERS
General Electric Co.

7:15 to 7:30 a. m.—Health Training exercises.
8:15 to 8:30 a. m.—Health Training Exercises, Hugh Barrett Dobbs.
8:30 a. m.—"Daily Strength" —Cheerio.
11:30 a. m. to 1:00 p. m.—Luncheon concert.
1:30 p. m.—Stock reports.
1:40 p. m.—Stock reports.
1:40 p. m.—Weather reports.
3 to 4 p.m.—Mrs. Ralph Emerson Weston, contralto; Harvard McIntrye, tenor.
4 to 5:30 p. m.—Concert orchestra.
6 to 7 p.m.—Dinner concert.
7 p. m.—Stock reports.
7:10 p. m.—Stock reports.
7:14 p. m.—Weather report.
7:15 p. m.—S. F. produce news.
7:20 p. m.—Baseball scores.
7:25 p.m.—News items.
Silent night.

KLX—509 METERS
Oakland Tribune

3:15 p. m.—Baseball scores.
7 to 7:30 p. m.—News items.
8 p.m.—Educational program.
9 p.m.—Studio program.
10 to 11 p.m.—Dance music.

KPO—428 METERS
Hale Bros.

10:15 a.m.—Talks on Fashions.
10:30 a. m.—"Ye Towne Cryer" and amusement information service; weather report.
10:35 a. m.—Market report.
12 m.—Time signals; reading of Scripture.
1 to 2 p. m.—Orchestra.
2:30 to 3:30 p.m.—Hawaiian music.
4:30 to 5:30 p.m.—Concert orchestra.
5:30 to 6:15 p. m.—Children's Hour.
6:15 to 6:30 p. m.—Baseball scores; stock market quotations furnished.
6:30 p. m.—Ye Towne Cryer Amusement information.
6:40 p. m.—Music.
7 to 7.30 p.m.—Music.

Wilson
AND
Kratzer
Funeral Home
Lady Attendant
Ambulance Service
705 Bissell Ave. Phone 113

PHOTOS--
30 Day Special
6 Photos—1 colored in oil only
$1.98 for six
Family Group, Regular $20.00 style; only
$12.00 per dozen
Try our Velvetone Kodak finishing—You will like it.
FREE Enlargement with $5.00 worth of Kodak finishing.
THE PRATER STUDIO
255 12th Street

California State Fair
AT SACRAMENTO
SEPTEMBER 5-13
GREATEST LIVESTOCK SHOW IN THE WEST
Agriculture, Horticulture, Fine Arts, Domestic Sciences, Tractors, Implements, Irrigation Equipment, Mining and Dairy Machinery.
INDUSTRIAL EXHIBITS
COMMERCIAL DISPLAYS
POULTRY SHOW
DAIRY PRODUCTS
PUBLIC SCHOOL EXHIBITS
HORSE SHOW
LIGHT HARNESS AND RUNNING RACES
VAUDEVILLE, BAND CONCERTS AND CONTESTS, FIREWORKS, AUTOMOBILE SHOW
NOT AN IDLE MOMENT
PLAN NOW TO ATTEND
R. A. CONDEE, President
CHAS. W. PAINE, Secretary

THEY DIDN'T LIKE COMMANDMENTS

ROD LA ROCQUE AND LEATRICE JOY IN CECIL B. DE MILLE'S "THE TEN COMMANDMENTS" A PARAMOUNT PICTURE

BUYS HOME HERE

L. Ackerman of Oakland has purchased a home at 833 Eighth street, from Leo Persico, local real estate agent.

Miss Emily Shanks of Nevin avenue is planning to enroll at Miss Head's school in Berkeley for the next semester.

OLD WESTMINSTER ABBEY HAVING ITS FIRST BATH

By HAYDEN TALBOT
Universal Service Staff Correspondent

LONDON, Aug. 17.—Cleaning of a small portion of Westminster Abbey has been begun and the form and color which its architects designed for it are slowly being recealed to Londoners.

Only a section of the walls on the south side of Henry VII's Chapel has as yet, almost furtively, emerged from the hands of the masons who have been engaged on the work of restoration. But the glimpse of cream-colored stone gives an idea of what the whole Abbey looked like.

"The Abbey is only one, if perhaps the most flagrant, example of the effect of coal smoke on our public buildings," said a high official of the Office of Works today. "Londeners are so accustomed to seeing their old buildings foul with soot that they do not realize that the color of a building is hardly less important than its form.

"The glimpse that may now be obtained of Henry VII's Chapel in its natural color will suggest to the public what a miracle of Gothic grace and beauty has been lost to the world since the Abbey was allowed to be buried under a crust of solid smoke.

"If Parliament only realized half the truth about the devastating effect of coal smoke on the Houses in which it works, a law would be rushed through making it compulsory for every coal grate within ten miles of Parliament Square to be replaced by a gas or electric stove."

"Ten Commandments" Closing Three-day Showing Here Today

Controversy over making Mariam the chief votary of the Golden Calf in "The Ten Commandments" gives timeliness to the fact that the Yeminite Jews working as extras in the picture found nothing in their rigid and ultra-orthodox concept of the Torah to conflict with Cecil B. DeMille's conception of Israel's history. They admired Miss Estelle Taylor in the role most fervently and the bacchanal, itself seemd to them a faithful version of the incident as expounded by their rabbis.

The Yeminites are probably the most primitive branch of the Hebraic stock, being former inhabitants of Yemen or Southern Arabia, who have maintained unchanged their ancient rites and observances, unaffected by modern ideas. Many in the last half century have emigrated to Palestine and some of these latter to America. Mr. DeMille had his employing agents pick up several score of these primitive Yemenites to appear in the Exodus and Golden Calf scenes.

They were valuable not only as figures and figurines, but to correct any slip-ups of Jewish ritual. An interpreter versed in English, Hebrew and Arabic accompanied them. The Yemen Jews were on location with Miss Taylor's initial Golden Calf rehearsal as spectators, but later taking part in the mass scenes. They would have been quick to note an incongruity.

Both Mr. DeMille and Miss Macpherson are noted for their penchant for deriving suggestion from their entourage. "She is indeed Miriam" was the Yemenites pleased reaction to their manner of molding the character.

"The Ten Commandments" will be shown at the California Theatre for the last times today.

Other screen stars in the cast include Theodore Roberts, Richard Dix, Rod La Rocque, Charles de-Roche, Robert Edeson, Leatrice Joy, Nita Naldi, Estelle Taylor, Edythe Chapman, and Julia Faye.

"Ponjola" Given Film Rendition

Fiction lovers are often disappointed when they see their favorite stories on the screen. Perhaps they cannot understand the technic of the movies which makes it necessary in many cases, to change parts of a story, which for one reason or another, cannot be screened.

But those who read and enjoyed "Ponjola likely are not to be disappointed in the film version of the famous Cynthia Stockley story, which is to be shown today and tomorrow at the Richmond Theatre.

"Ponjolla" has been described as "fool proof film material."

In adapting the story to the screen First National kept to the story in its entirety. The film is the popular novel brought to life.

Its interpretation is in the hands of a most brilliant cast, including Anna Q. Nilsson, James Kirkwood, Tully Marshall, Ruth Clifford, Joseph Kilgour, Edwin Sturgis, Claire McDowell, Claire Du Brey and Bernard Randall.

Other features on the same program include "Luck of the Foolish," a Harry Langdon comedy; "Prizma," the screen magazine.

Richmond Theatre
Direction West Coast Theatres Inc.
Where The Crowds Go—There's a Reason
NOW SHOWING
"PONJOLA"
A Romance of Paris and the African Veldt
with
ANNA Q. NILSSON
JAMES KIRKWOOD
TULLY MARSHALL
"Luck of The Foolish"
A Harry Langdon Comedy
"Prizma" The Screen Magazine
Adults 15c Children 10c

Belgium Given 26-Year Period To Pay Balance

(Continued from Page One)

members of the Belgian commission at the Belgian embassy after which the members of both commissions will be entertained at dinner by the Belgian ambassador.

EASY ON INTEREST

In the agreement Belgium is given sixty-two years, dating from June 15, 1925, in which to pay the United States $480,000,000. This is practically the same number of years accorded Great Britain.

Belgium is however, given "very special treatment" in the matter of interest.

No interest at all will be charged the Belgians on $171,000,000 on their debt borrowed before the armistice was signed.

FUNERAL HELD FOR WARRIOR

Respects to the memory of Alvin P. Tyler, resident of Richmond for years and a Civil War veteron, were paid yesterday afternoon at the Bert Curry chapel.

Richmond Circle, Ladies of the G. A. R. put on the flag service for the deceased veteran. Officiating at the chapel service was Rev. C. G. Lindemann ,pastor of the Wesley M. E. church. At the Berkeley crematory, the Woodmen of the World conducted the services.

PAYMENTS START AT ONCE

Payments on the principal, however, will begin at once, thus avoiding a moratorium of any sort.

Interest at the rate of three and one-half per cent will be charged on the post-armistice debt.

CALIFORNIA THEATRE
DIRECTION WEST COAST THEATRES, INC.
Last Time Tonight
THE GREATEST DRAMA OF ALL THE AGES!
ADOLPH ZUKOR and JESSE L. LASKY PRESENT
"THE TEN COMMANDMENTS"
Cecil B. De Mille's Greatest Paramount Picture
STORY BY JEANIE MACPHERSON

PRICES:
MATINEE 35c
EVENING 50c
LOGES 75c
CHILDREN—at all times ..10c
DON'T MISS IT!

THE GEEVUM GIRLS

DOROTHY DARNIT

By Charles McManus

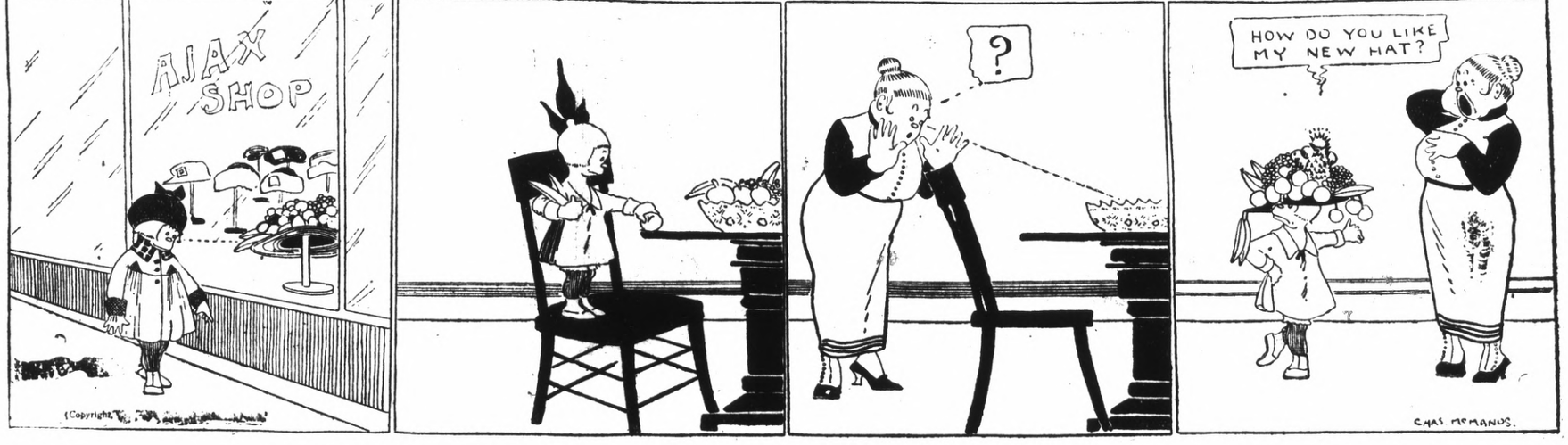

HITT AND RUNN—Poor Bull May Be Doing His Sightseeing From An Interior Position for the Next 30 Days!

BY HITT

CITY SCHOOLS SHOW GROWTH

All Branches Have High Rate Of Increase Over Figures Of 1924

Official figures for the first week of this year's school term, released yesterday by Miss Nora Ashfield, assistant superintendent of schools, place the number of students at 4694. This is an increase of 342 over the corresponding week of August, 1924, or an increase of 8 per cent

Up to last Friday there were 147 enrolled in the parttime classes and 22 in the citizenship classes. These are not included in the figures compiled by Miss Ashfield.

An increase of 14 per cent over the previous year is shown in the average daily attendance in Richmond schools in 1924-25.

A substantial increase in the city's population is indicated by the increase in school attendance. It is believed that the residents of Richmond now number nearly 30,000.

Following is the comparsion in enrollment figures for 1925 and 1924.

	Aug. 1924	Aug. 1925
Elementary	2592	2712
Kindergarten	196	322
Junior high school	950	1004
High school	614	656
TOTALS	4352	4694

Drink Water to Help Wash Out Kidney Poison

When your kidneys hurt and your back feels sore don't get scared and proceed to load your stomach with a lot of drugs that excite the kidneys and irritate the entire urinary tract. Keep your kidneys clean like you keep your bowels clean, by flushing them with a mild, harmless salts which helps to remove the body's urinous waste and stimulates them to their normal activity. The function of the kidneys is to filter the blood. In 24 hours they strain from it 500 grains of acid and waste, so we can readily understand the vital importance of keeping the kidneys active.

Drink lots of good water—you can't drink too much; also get from any druggist about four ounces of Jad Salts, take a tablespoonful in a glass of water before breakfast each morning for a few days and your kidneys may then act fine. This famous salts is made from the acid of grapes and lemon juice, combined with lithia, and has been used for years to help clean and stimulate clogged kidneys; also to neutralize the acids in the system so they are no longer a source of irritation thus often relieving bladder weakness.

Jad Salts is inexpensive; cannot injure; makes a delightful effervescent lithia water drink, which everyone should take now and then to help keep their kidneys clean and active. Try this; also keep up the water drinking, and no doubt you will wonder what became of your kidney trouble and backache. By all means have your physician examine your kidneys twice a year.

Wyeth Chemical Co., 598 Madison Ave., New York **Free Test**
Mail me a Free Sample of Jad Salts.
Dept. 47 .....
.....
.....

What Campers Need

We are showing the latest accessories in campers' outfits. Tenting, cooking implements—a most unusual line, priced popularly. Note the specials:

Camp Chairs ..... 65c Up
Guaranteed
Camp Stoves $4.85

H. GOLDWATER
421 Macdonald Avenue
THE ARMY STORE

ORCHESTRA TO GIVE PROGRAM

Thursday Evening Concert Given Rehearsal by Municipal Musicians

Rehearsal was held in Musician's hall last night by the Richmond Municipal orchestra for the concert to be given at the Ninth and Nevin avenue bandstand on Thursday evening.

Director A. A. Hart has announced the program as follows:

1—March, "State Militia Review, Koppitz.
2—Fox trot, "Hold Me in Your Arms," Harty and Stocco.
3.—Overture, "Crown Diamonds," Auber.
4—Waltz, "Jolly Fellows," Vallstedt.
5—Fox trot, "We're Gonna Have Weather," Hall.
6—"Echoes from Volga," Seredy.
7—Novelette, "A Fireside Tale," Eisenberg.
8—Fox Trot, "Your Just a Flower From an Old Bouquet," Wheeler.
9—March "The Enterprise," Lampe.
10—Star Spangled Banner.

POCOHONTAS TO HOLD FOOD SALE

Tahoe council, Degree of Pocahontas, will give a food sale in the California market, Eighth and Macdonald avenue, on Saturday. The committee in charge of the affair is composed of Mrs. Mary Crooks, chairman, Mrs. Fairchilds, Mrs. Sowers and Mrs. Davis.

It was decided at the meeting held in Moose hall last night, to hold a social time on next Tuesday evening. The affair will be open to members, their families and friends. A program and entertainment will be held. Mrs. Johnson is at the head of the committee in charge.

The session was presided over by Mrs. Josephine Felciano, Pocahontas.

COMMITTEE TO DISCUSS MILK FOR SCHOOLS

Presidents of the various local Parent-Teacher associations will attend the meeting to be held by the Milk Fund committee this afternoon at 3:30 o'clock in the Lincoln school.

The fund supplies milk to pupils of the local schools, who require it, every morning at 10 o'clock.

Mrs. A. L. Ledger is president of the committee. Miss Nora Ashfield is secretary.

LOCAL ATTORNEYS OPEN CITY OFFICE

To take care of its Oakland business, the law firm of Pierce & Carlson, Richmond attorneys, have opened a branch office in the First National Bank Building in that city. The main office of the firm will remain here.

Attorney Will S. Robenson will occupy offices with Pierce and Calson in the business building at 1021 Macdonald avenue.

COMING CITIZENS ENROLL IN CLASS

The English class for foreign born prospective citizens opened at Richmond high school last night with a large enrollment. Mrs. Emily Axtell, Americanization instructor in this district, was in charge. The citizenship class also has a large enrollment.

Advertisements are business messages—read them.

Orinda News Items

NEW SUB-DIVISION.
Another new sub-division has been opened up in Orinda Park district, known as Orinda Court. Streets have been laid out and water supply put in.

McVEY HOME AGAIN.
Mr. Edward McVey has returned from a vacation at Salinas.

MRS. OGDEN ENJOYS TRIP.
Mrs. A. Ogden has spent two weeks at Guerneville, and reports having had a wonderful time.

PURCHASED HOME.
Mr. George Brockhurst has purchased the Charles Pierce home in Orinda and after completion of some alterations, will occupy it with his family.

WEEKEND JAUNT.
Mr. and Mrs. Edward Shadlick of Oakdale spent the weekend at the home of Mrs. Harry Oakley. They are delighted with Orinda.

LIKED YOSEMITE.
Mr. and Mrs. Frank C. Height have returned from a ten day motoring trip through the Yosemite.

WENT TO COAST.
Dr. Rosenthall and family spent the week-end at Santa Cruz.

VISITORS AT McVEYS.
Mr. and Mrs. Milton of Morgan Hill spent a pleasant week in Orinda at the home of Mrs. Edward McVey.

ENTERTAIN AT OLDS HOME.
Mr. and Mrs. Olds have been entertaining a number of guests lately, among them being several grandchildren.

TO REOPEN CHURCH.
Plans are being made to reopen the little Catholic church in Orindo. This little church has a romantic past and the pioneers will be glad to see services again held here.

Visited Friends.
Mrs. Sandow and sister and family spent Sunday visiting Orinda and their friends here. They visited the beautiful lake and went swimming.

Teachers on Visit.
Mr. and Mrs. French of Texas, both school teachers, visited Orinda Sunday. They were very enthusiastic over our sunshine and beautiful beautiful rolling hills.

Opened Store.
Mr. G. Marshall has opened a store near the road in front of his home, where he will sell the usual refreshments and run a small service station.

Club To Meet.
The Orinda Improvement club will meet at the home of Mrs. Harry Oakley next Tuesday afternoon to discuss plans for the campfire supper to be held at Lake Orinda on September 1.

City Trip.
Mr. and Mrs. Frank Tieche spent Saturday and Sunday in San Francisco at dinner with friends and attended the Orpheum, celebrating a birthday.

Association Dance.
The Orinda Improvement Association dance held Saturday evening was the most successful one of the season, both in attendance and financially. These dances are held every third Saturday of each month in the Orinda auditorium.

Whist Party For Recreation Fund

Plans are beng formulated for the whist party to be given under the auspices of the Richmond Business and Professional Women's club, October 6. Proceeds from the affair will go into the fund to build a girls' recreation center.

Mrs. Bugmann is chairman of the whist and Miss Loher heads the committee in charge of the prizes.

Members of the club will visit the California-Hawaiian sugar refinery at Crockett Saturday afternoon, as guests of the sugar company.

Want adds in the Record-Herald bring results.

Attorneys Preserve Friendship By Battling Out Disagreements

They came as friends and departed the same. But such a difference in the interim between the coming and the going!

Atorneys Starr and Corgiat, both of Oakland, representing the plaintiff and defendant respectively in the case of Bold vs Allenio, in the El Cerrito Justice court yesterday, presided over by Justice L. F. Grover of San Pablo in the absence of Justice A. H. McKinnon, of El Cerrito, were the friends.

They motored out from Oakland together to settle the case, decided upon by Justice Grover some two months ago. Justice Grover had decided the case in favor of the plaintiff, Bold, and Allenio, through Corgiat desired a stay of execution and a moderation of the judgment.

The defense attorney was in the midst of a discourse whereby he was to convince the justic that the stay should be granted, when he was interupted by the council for the plaintiff.

This aroused the ire of Corgiat and a heated verbal argument ensued. During this oratorical conflict Corgiat cordially invited Starr to step into the coridor. This course appeared to be perfectly agreeable to Starr.

At this point, Justic Grover called for order. His call was answered and quiet reigned for a few moments. It was not long, however, until the two propounders of the law were hard at it again.

This time they did retire to the hall outside the courtroom. Some minutes later they both returned to the court room quite exhausted but not much the worse for wear.

Justice Grover then decided the case in favor of the defendant fined each principal $10 for contempt, adjourned court, and the warriers returned to their home city in the same auto in which they came supposedly the best of friends.

EASTBAY CUP IS PRIZE OF WHIST MEET

Albion lodge, Sons of St. George, of Oakland will come to Richmond on the evening of Tuesday, September 1, to compete with Gladstone lodge of this city, for the whist cup of the Eastbay. Albion lodge has already taken one game of the three game series from the local lodge by a narrow margin.

Gladstone lodge, No. 533, met in Memorial hall last night for business and a social time at whist. It was decided to give a whist party in the same hall on September 15. J. Faulkner and F. Gregory were named as a committee to make arrangements. President C. Babcock presided over the session last night.

WHAT SOME 15-CENT MINING STOCKS HAVE DONE

HECLA Mining has paid its shareholders over $12,000,000 in the last ten years. It has a par value of only 25c a share and its selling price started to 15 cents. It could have been bought for as low as $2 a share as recently as 1920. Present price $14.50.

Five thousand shares bought at 15c a share would have yielded to date over $60,000 in dividends and would be worth $82,500, or a total of $142,500 on a $750 purchase.

Tintic Standard has paid its shareholders over $4,500,000 since 1917 and now has over $3,500,000 in cash, government bonds and securities in the treasury. In 1916 the shares were selling freely at 15c a share. Present price $10.

Five thousand shares bought at 15c a share would have yielded to date over $20,000 in dividends and would be worth $50,000, or a total of over $70,000 on a $750 purchase.

You can not correctly judge a book merely by its cover so do not be hasty in passing judgment on low priced mining stocks. — Sacramento Mining Topics.

WE'LL CLEAN YOUR
Hat Better

We will do a better job than is ordinarily done at a higher cost. Our workmen are all skilled and capable. We can give overnight service if desired.

Men's Felt Hats $1.00
CLEANED AND BLOCKED
Panama Hats $1.50
CAPS—50c
CLOTHES CLEANED AND PRESSED
PHONE RICH. 1328-W
Before 8 or after 4 P. M.
PHONE RICH. 1058
Ask For Mrs Wilson

S. Wilson
2205 Macdonald Ave.

Supervisor Knott Announces Plans for Highway Widening

The highway from Richmond to Pinole and from Hercules to Crockett is to be widened from 16 to 30 feet this year, Supervisor Zeb Knott announced yesterday, after a conference of Chief Engineer Skaggs of the state highway commission and the Board of Supervisors.

The shoulders will be laid this year and next year the entire thirty feet will be surfaced with a paving top, Knott said. The expenditure will amount to $200,000.

Final arrangements were also made at the conference for a $35,000 bridge over San Pablo creek to afford adequate entrance into Richmond. It will be fifty feet in width with sidewalks on either side.

Knott will contribute $2500 from the district road fund, five thousand dollars more will be put up by the board from the general fund, bringing the total up to $7500, to be taken from the county funds. Skaggs agreed to the supervisors division after the conference.

It is expected that the work will be started at once. The new bridge, modern in every respect will replace the narrow bridge used at the present time. It will be wide enough to permit traffic to turn from the highway into the creek road, along San Pablo creek to the Giant highway.

NOTICE

My wife, Rose Murray, having left my bed and board, I will not be responsible for any further debts incurred by her from this date, August 5, 1925. (Signed) James T. Murray.
8 6 14t

DR. W. F. MORRIS
Chiropractor
FREE Examination — 210 Richmond Ave.
Phone Rich. 451-W — Pt. Richmond

TILDEN LUMBER CO.
E. M. TILDEN, President
PRICE — QUALITY — SERVICE
Office and mill—15th and Nevin, Richmond, Calif.
Phone. Rich. 81.
Yards: Oakland, Berkeley, Richmond, Crockett

Summer Prices On SHOE REPAIRING

Men's Soles and Heels $1.50
Women's Soles and Heels $1.20
Men's Rubber Heels 50c
Women's Rubber Heels 35c

FIRST CLASS SHOE SHINE—BEST IN RICHMOND
—Quick Service—

Richmond Shoe Repair
712 Macdonald Avenue

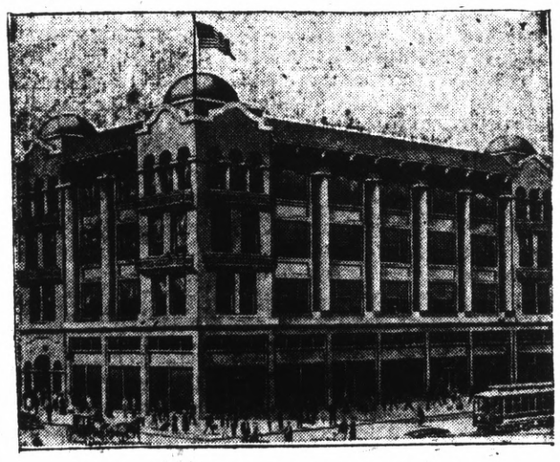

POLYTECHNIC COLLEGE OF ENGINEERING
13th and Madison Sts., Oakland, California
Established in 1898.
Chartered to Grant Degrees in 1911.
National Reputation for High-Grade Work
Equipped for Laboratory and Field Practice.

Opens Way to Young Men For Success as Engineers

To those who cannot spend four years in High School and another four years in University this institution offers a chance for success.

By omitting Military Training and Foreign Langages—and with little time devoted to Athletics and Social activities——young men can save from two to three years time in a complete Engineering course. High School graduates require about 24 months actual time, while students below High School grade require a longer time as deficiencies in foundation work must be made up.

A REAL COLLEGE COURSE IN TECHNOLOGY

Students of this college follow the same general schedule of work—use the same textbooks and have the same character of laboratory and field work as students of leading colleges and universities throughout the United States—with the difference—

Students of this college follow the same general schedule of contact with instructors, receiving individual instruction in addition to class work; they follow an intensive program and a spirit of work and enthusiasm characterizes the student body.

HONOR SOCIETY—For the encouragement of high scholarship the faculty members award Gold Medals. Eleven men were awarded medals of honor at the close of the year's work, June, 1925. Degrees are given to students who complete full courses in Civil, Electrical, Mechanical, Mining, Architectural and Structural Engineering.

SPECIAL COURSE—In addition to the full Engineering Courses the College maintains special courses in Auto Mechanics, Machine Shop, Surveying, Mechanical and Architectural Drawing, Electrical Drafting, Practical Electricity, Ignition Battery, etc.

Diplomas are awarded to students completing special courses. No entrance examinations. All are given a chance.

Write for Catalog Giving Full Information.

W. E. GIBSON, President. H. C. INGRAM, Vice-President

Don't Suffer With Foot Troubles

Our Foot Comfort Service is valuable to everyone suffering from foot troubles. If you have Corns, Bunions, Callouses, Tired Aching feet, Painful Heels, Weak or Broken Arches—
Come to our Foot Comfort Expert.

Your Fee Will Give You Little Trouble If Your Foot Is Properly Fitted

BUILT-IN ARCH SUPPORT SHOES
Our Shoe Repairing Department Stands Behind Every Shoe We Sell

WOMEN'S WELL-MADE BUILT-IN ARCH SHOES $5.00 UP

B-B- SHOE STORE
720 MACDONALD AVENUE

PACIFIC GAS AND ELECTRIC COMPANY — COURTEOUS CONTINUOUS SERVICE

Regulate the flame for greater efficiency

PROPER adjustment of the burners on your range, or other appliances, will result in material economies.

For best efficiency the tip of the flame on your gas range should just touch the bottom of the utensil, while in the Gas Water Heater the flame should touch the bottom ring of the coil.

Your Gas flame should consist of sharp and distinct blue cones with purple edges. Yellow or white flames are wasteful because they indicate improper combustion and consequent loss of heat.

This can be remedied by turning the air shutter on the mixing tube, until the blue flame is established.

Your Gas Burners should light easily, turn off quietly and should not pop. If there is a popping noise, too much air is being admitted and the air shutters should be moved to reduce the opening.

A service man will be sent to adjust burners at your request.

PACIFIC GAS AND ELECTRIC COMPANY
P·G·and E·
"PACIFIC SERVICE"
21-825

Sixteen Racqueteers Remain In Tournament

HELEN WILLS BIG FAVORITE FOR VICTORY

All Prominent Players Take Sets With Comparative Ease, Losing Few Points

RICHMOND GIRL TRIUMPHS

Mrs. Lambert Chambers Expected To Be Stumbling Block For Helen Wills

By VINCENT RICHARDS,
Universal Service Staff Correspondent

WEST SIDE TENNIS STADIUM, FOREST HILLS, N. Y., Aug. 18.—Sixteen of the world's greatest feminine racquet wielders remained in the national singles championship at the conclusion of play here today. All the seeded players come through with comparative easy victories, although here and there a set was lost.

Miss Elizabeth Ryan, Mrs. Molla Mallory, Miss Mary Browne and the defending champion, Helen Wills, were all in excellent form, winning with the loss of only a few games Mrs. May Sutton Bundy had quite a battle on her hands with Charlotte Hosmer. The former champion won in three sets at 2-6, 6-4, 6-3.

HELEN JACOBS LOSES

One of the second matches that held the interest of the gallery right up to the last point was the encounter between Helen Jacobs and Miss Penelope Anderson of Richmond, Va. This struggle wen to three sets before Miss Anderson won at 6-4, 4-6, 6-3. Greater tournament experience was the deciding factor in the ultimate victory of the Richmond girl.

If form runs true, and it generally does in tennis, the semi-finals of the singles will find the American girls and one Britisher bracketed together. Miss Ryan and Mrs. Mallory are favored to come through in the upper quarter, with Helen Wills and Mrs. Lambert Chambers in the lower section. Mrs. Chambers displayed unusually brilliant form in her matches today, winning from Miss Edith Sigourney of Boston in two sets at 7-5, 6-1.

CHAMPION FAVORITE

Miss Wills will be a strong favorite over the British woman, if they meet in the semi-final round. Not a few critics, however, are inclined to the belief that the older woman's baffling chop stroke will bother the California girl a good deal. Certain it is that Miss Wills will have to go to the net a great deal more that she has during the month, otherwise Mrs. Chambers may prove a real stumbling block in her way to the final round.

Thirty-six teams started play in the women's national doubles championship, and so well did the officials handle the event that only half that number remained in the tournament at the conclusion of the day's program. Four teams were seeded in the draw. Miss Browne and Miss Wills, Mrs. Bundy and Miss Ryan, Miss Colyer and Miss McKane, and Mrs. Chambers and Mrs. Harvey. All the seeded combinations came through with flying colors.

MURDER LAWYER KILLED IN AUTO

Harry P. Brown, Defender Of Alleged Murderess, Dies In Crash

(By Universal Service)

HANFORD, Calif., Aug. 18.—Harry P. Brown, one of the defense attorneys in the Lee Camp murder trial, was instantly killed tonight, in an automobile accident near Fowler when his car skidded on the highway and turned turtle.

Brown was on his way to San Francisco to meet his wife and daughter who are believed to be visiting relatives there.

RAGS WANTED—Record-Herald

LILLIAN HARRISON, SENSATIONAL YOUNG ARGENTINE SWIMMER, WINS HONORS IN SEINE MARATHON EVENT

Miss Harrison is pictured above as she was being assisted from the waters of the Seine at the end of the recent Marathon swim from Corbeil to Paris. Miss Harrison, who was nearly drowned a few days later while making her fourth attempt to swim the English Channel, was the first of the seven women competitors to complete the long swim down the Seine. She was but a short distance behind M. Le Driant, winner of the event.

TOO MUCH CASH ASKED FOR TOD

Fred Morgan, fatuer and manager of Tod, the junior lightweight, asked for a $7500 purse to box Lew Paluso or Mike Ballerino in San Francisco and refused to accept $5000. Morgan Sr.'s angle is that western boys who possess class are worth at least as much as eastern fighters of unknown ability. Morgan cites the cases of Schoell, Renault, Godfrey and fighters of tha caliber, who receive big sums for their services here, while local fighters of proven ability are asked to take the short end. Fred's point is well taken and some day the promoters will be forced to agree with him. Fights beween easterners do not draw well here any more, but give a western boy a chance against one of the highly touted eastern fighters and the fans will get excited. Had Morgan been matched for the September date in San Francisco he would have drawn much more than the difference between $7500 and the $5000 he was offered. As it is nobody cares who wins between Paluso and Ballerino. One hails from New York and the other from Salt Lake.

CHIEF TALKS ON FIRE RISK

Methods Employed in Fire Control Are Told by Head of Department

Fire Chief W. P. Cooper, was the speaker of the evening at the meeting of the Y. M. D. of the Y. M. C. A. last night. Chief Cooper gave an instructive discourse on fire fighting methods, and fire prevention. Maurice Church, president, presided over the session, and Joe Vargus was chairman of the day.

A vocal duet was given by Joe Lincoln and Frank Freck, and was well received.

J. W. Deeming, physical director of the Y. M. C. A. for a year, will be the guest of honor at the next meeting. Deeming will depart for Douglas, Arizona on August 29, to take up his new post there. James McKee will be chairman for next meeting.

Try Record-Herald Want Ads

JACK KEARNS GIVEN LICENSE

NEW YORK, Aug. 18.—Jack Kearns manager of Jack Dempsey, who has been in the bad graces of the New York State Athletic commission for several months, today made official peace with the commission and was granted a license in New York state.

The commission ruled that in case Dempsey refused to live up to the terms signed by Kearns, that Mullins could claim the $25,000 forfeit posted by Kearns. It was made known that Kearns signed definitely for a Dempsey-Wills fight with Rickard yesterday.

Kearns made his official peace with the commission today and was immediately given a license as a manager within the state.

JACK EXPLODES

LOS ANGELES, Aug. 18.—If Jack Kearns persists in his efforts to represent Jack Dempsey in negotiations for a bout with Harry Wills negro contender, the heavyweight champion will cast aside his gloves and forget about fighting until his present contract with Kearns expires.

Said the titleholder:

"I understand that Kearns and the New York boxing commission are to meet today to have forfeits posted for a match for me with Wills.

"I take this means of announcing again to the boxing commission that Kearns has no authority to sign for me and anything done by him in my behalf cannot bind me.

"I state for the last time that I am determined to do my own match making, but reiterate my word to give Kearns his 35 per cent cut during the life of our contract.

"If they go through with their plans today and Mullins signs for Wills, covering Kearn's forfeit, Mullins will lose the match and I will not fight anyone until that contract, the Kearns contract running until September, 1926) has expired, which will cause Kearns the loss of $500,000."

WALTER PAASCH NAMED TO OFFICE.

Walter Paasch of the West side has been appointed deputy county clerk by County Clerk J. H. Wells. Paasch succeeds Archie M. DeSoito, who recently resigned to take a position with Pierce and Calson in their new offices in the First National Bank building, Oakland.

You can depend on our advertisers—patronize them.

MISS EDERLE FAILS AGAIN

DOVER, England, Aug. 18.—Gertrude Ederle, 18-year-old New York girl, was compelled to abandon her attempt to swim the English channel this afternoon owing to adverse weather conditions.

The end of her gallant effort came at 3:58 p. m., when two-thirds of the way across the channel. She was forced to quit because of nausea and seasickness brought on by swallowing salt water.

When she had been in the water three hours she had fooled all experts by being eight miles out from Cape Gris Nez, the greatest distance ever covered in that time by any man or woman that ever attempted the channel swim.

Mr. and Mrs. C. R. Courney are entertaining as house guests, Mr. and Mrs. F. H. Devlin of El Segundo.

Fourth Battle Of Firemen And Keys Arranged

Again comes before the fans of Richmond the challenge of the Richmond Keys for the block of the Richmond fire department.

Notwithstanding the fact that the fire eaters have thrice crowned the trolleymen with defeat, the issue has not yet been settled.

Long have the Keys been desirous of winning a game, either with the Firemen or with any other aggregation this side of the Rockies, but seldom is their lust for raw meat gratified.

The game has been arranged for First street park on the morning of next Friday. A. Turman has suplanted Tex Brown as manager of the Keys for a reason not yet divulged and expects to cop the game.

PROMOTERS GET FLYNN'S NANNY

Leo P. Flynn has been high-hatting the promoters and newspaper men across the bay and making 'em like it. Inquiries for Mr. Flynn at his hotel invariably bring the response that "Mr. Flynn does not care to be disturbed." Last week he kept the Mission club promoters on the anxious seat for days regarding the Shade-Duffy bout. The promoters finally went to the golf links to talk things over and Flynn got real peeved because they interfered with his game. It is said that Don Shields and George Higgins had to follow Shade and Flynn all over the course before the manager would condescend to talk business.

Shade says he had to turn down the Duffy match because he had signed to meet Walker, but a little thing like a Shade match is not interfering with Walker's plans as Mickey boxes this week and has other fights lined up for early in September. Could it be possible that Flynn did not care for Duffy's game?

ALL PRECIDENT UPSET BY GREB

Can you imagine a world's champion of other days acting as a substitute and boxing on two days notise? That's what Harry Greb, middle weight title holder, did last night. One of two dubs matched to fight in an eastern city took sick or something and Greb was offered the match on forty-eight hour's notice. Harry accepted, and, of course won.

BLOOD POISONING FROM FIN WOUND

Claude Clark, 455 Thirty-seventh street, is suffering from blood poisoning, resulting from a wound from a fish fin while on a fishing trip. The case is not believed serious.

Reduced Camp Goods Prices at "Western Auto"

Substantial savings are made possible by the reduced prices offered for a limited period at all "Western Auto" Stores. Every article is standard quality, taken from our regular stock and guaranteed. *Complete your camping outfit now, for immediate and future use.* Many other items not shown here are also offered at reduced prices.

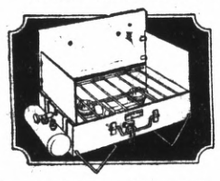

Just Like Cooking at Home

The same well prepared, appetizing meals are made possible in camp with the Prentiss-Waber stove. It is easy to light—safe—durable—and compact. Two sizes; both have two burners. Small, without windbreak—reg. $5.85, specially priced ... **$4.68**

Medium, with windbreak—our low price $7.85, now selling for **$6.28**

Handy Stove Legs

Whether you use a gasoline or wood-burning camp stove, these legs will fit and raise it to a height where you can cook in comfort. Our reduced price is **$1.90**

A Comfortable Camp Chair

—is always welcome after a strenuous day in the open. In this "lazy-back" chair you will spend many restful, enjoyable moments. Strongly made—folds compactly—easy to carry. Reduced for a limited time from $3.25 to **$2.75**

Cozy Camp Chair

A folding chair with arms that also gives real comfort. Its varnished hardwood frame gives extra strong support to the canvas seat and back. Ideal for camp, beach and porch use. For a limited time only **$3.75**

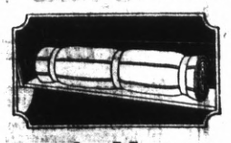

Put the Mattress Out of the Way

The "Poncho" mattress folds into a small roll so it can easily be carried on the running board of your car. The pantesote back covering protects it from the dust. The mattress is cotton with khaki top. Very comfortable and sanitary. Reduced from $9.85 to **$8.15**

Auto Spade

A necessary precaution on every motor trip. This one has solid handle and blade 4½x8 inches; length over all, 25 inches. Reduced to **75c**

Note These Low Prices

Wall Tents

—are preferred by a lot of experienced campers. These tents are of good quality 10-oz. white duck, well made. They have 3-foot walls and are of the regulation design. Can be folded up and carried on the running board. Size 8x10 feet, completely equipped with all poles, ropes and stakes, specially reduced to **$14.35**

Size 10x12 feet —special price .... **$18.15** Sizes 12x14 feet —special price ... **$23.35**

Standard Auto Tents

Here is some value—a 7x7-foot, khaki 10-oz. duck tent with side door, poles and stakes at our exceptionally low price. The long front flap can be dropped over the car or staked out to form a canopy. Buy now at this exceedingly low price **$12.65**

A Real Bargain in Quality Cots

Six feet 2 inches long by 2 feet 4 inches wide. They are well made of high quality hardwood frame covered with canvas. Folds into a package only 3 feet long. Only **$3.47**

Buy That Icy-Hot Bottle—Now

No camping or touring equipment is complete without them. A nice cool drink or a piping hot cup of coffee available at any time on the trip. Our special price for the pint size, enameled, that regularly sells for $1.85, is reduced to **$1.28**

Pint size in the nickel corrugated finish that regularly sells for $2.40. Now reduced to..... **$1.67**

Space Will Not Permit the Listing of All Goods in This Sale

RADIO as you want it
Tone
Volume
Selectivity
Simplicity
Beauty
And an unusual offer. Our announcement will be made SOON.

You Can Rely Upon the Quality of Western Auto

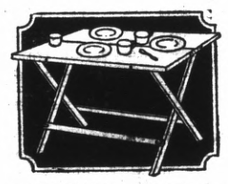

The "Eats" Taste Much Better

—when arranged neatly on one of these light-weight folding tables—and you can eat in comfort. The table is strong and sturdy—it will not tip. Now offered at the low price of **$3.83**

Water Bags

Hang them on the outside of the car—whether in the sun or shade, the water will keep cool. We have two types from which you can select. The regular two-gallon size reduced to **$1.05**

Sanitary type, two-gallon size, reduced to only **$1.17**

3½-gallon size reduced to **$1.68**

Knives, Forks, Spoons and Dishes
Everything You'll Need

The Icy-Hot running board restaurant also includes one Icy-Hot Bottle, one food jar, two nickel-plated lunch boxes, jelly jar and napkins. Equipment enough for four persons, encased in a durable patent leather finished container.

Suitcase style reduced to **$21.57**

Six-person size, running-board style, reduced to **$33.10**

A Place for Your Luggage

It clamps securely on the running board of your car. It is extra quality material and adjustable in height. The length is 59 inches. Folds flush with running board when not in use. Black enamel finish. Reduced from $3.60 to **$2.88**

-More than 125 Stores in the West-
Western Auto Supply Co.
11th and Macdonald Avenue

For Your Convenience Open Until 9 P. M. Saturdays

No matter what you may wish to buy or sell—make use of The Record-Herald's "Classified" columns. All ads are CLASSIFIED in groups to make this a quick finding section as well as a profitable one.

CLASSIFIED ADS

Unlimited opportunities present themselves daily in the form of "Classified" Ads. Do you take advantage of them? Today's opportunities is tomorrow's profits. Read them now.

CLASSIFIED ADVERTISING RATES

1c Per Word Per Day

Minimum Charge 35c

CLASSIFIED INDEX

1. Lodge and Meeting Notices.
2. Lost and Found.
3. Special Notices—Personals.
4. Help Wanted—Situations Wanted.
5. Automobiles.
6. Real Estate for Sale.
7. Business Opportunities, Investments
8. For Rent—Rooms, Houses Apartments and Flats.
9. For Sale—Miscellaneous.
10. Wanted—Miscellaneous.
11. Business Directory.

1—Lodge & Meeting Notices

SONS OF ST. GEORGE—Gladstone Lodge, No. 531, meets first and third Tuesday at Memoral Hall at 8 o'clock p. m. B. Banner, Secretary; R. F. D., Box 147, Richmond. C. Badcock, president.

GOLDEN GATE COUNCIL, No. 3, Junior O. U. A. M., meets Wednesday nights, in the small hall in W. O. W. Hall. O. H. Benne, Recording Secretary, P. O. Box 1331, Richmond, Calif.

NATIVE SONS—Of Golden West, No. 217, Edward Peterson, Stege, President; R. H. Cunningham, Secretary 520 Ohio Street. Meeting nights, first and third Tuesday of the month. Meeting place, Redman hall Eleventh Street and Nevin.

KNIGHTS OF PYTHIAS—Richmond Lodge, No. 13 meets every Wednesday night at K. of P. hall, 5th St. near Macdonald. Visitors always welcome. Mitchel Slosilo, C. C.; F. G. Blackhart, K. of R. and S.

3—Special Notices, Personals

LEADING CLUB, largest, most reliable for lonely people; confidential descriptions free in plain sealed envelope; thousands wealthy members; if sincere, write; established 20 years. Old Reliable Club (name copyrighted,) Mrs. Wrubel, Box 86, Oakland, Calif. 4 26 tf.

4—Help Wanted, Situations Wanted

WANTED—MIDDLE AGED WOMAN would like light house work or children to care for. Apply Box 106 care of Record Herald. 8 15 3t

6—Real Estate For Sale

FOR SALE 3 ROOM HOUSE AND garage, 50 foot lot, street work paid. Near San Pablo and Stockton Aves., El Cerrito. Price $1100, $150 down terms, to suit. Apply 188 San Pablo ave., El Cerrito or phone Berkeley 6063. Office open week days and Sundays from 7 a. m. until 9 p. m. 7 29 1mo.

$1.00 a Day

Pays for an up-to-date 4-room bungalow in 4 years. Oak floors—Breakfast Nook, garage.

Apply 2207 Macdonald Ave.

PHONE RICH. 1058

BEST BUY IN RICHMOND

Modern Artistic Stucco Home Large Stucco Garage with Cement Driveway—

JUST COMPLETED
CENTRAL LOCATION
Within Block of Car Line.
Worth $5000.

First two of this series of homes will be sold for $3800.

ON TERMS TO SUIT BUYERS. Hardwood floors and all latest improvements.

This is Your Big Chance

Don't Miss It.—Opportunities like this only call once.

Lester & Sweetser

909 Macdonald Ave.

L. COWAN

Painting—Tinting, Paperhanging; A-1 Work, Reasonable rate.

Call Rich. 905-J

6—Real Estate For Sale

Leo Persico

MONEY TO LOAN
ON REAL ESTATE

KGO

Those lots can be bought for $800. 2 letters received. Would like you to call.

SHE'S GONE!
I'm Alone!
I lose. you win!

$3100—$500 DOWN

5-ROOM MODERN HOME on 40 ft. lot, garage, concrete cellar, fruit treets, beautiful garden of vegetables and flowers. Close in.

Now Listen Folks!
Know Place Like
Home Sweet Home!

$3000—$350 DOWN

4-ROOM BUNGALOW with wallbed. all modern improvements, every convenience for up-to-date home. Hardwood floors and drive way. Out side stucco.

The Man With Small Pocketbook
Can Buy Real Home

$3950—$350 DOWN

Four large rooms and breakfast room hardwood floors, equipped with electric range and water heater. Outside stucco, also garage. Beautiful lawn and flowers on 60 foot lot. Close in.

Some Different

$3000—$350 DOWN

Five-room modern, up-to-date bungalow and sleeping porch. Garage. Close in.

Built Like Battleship
THIS WONDERFUL HOME

$3700—$250 DOWN

Wonderful new home on large lot with garage. Four large rooms and wall bed. Hardwood floors and breakfast room. Well covered with tapestry paper. All modern improvements.

$1200—$200 DOWN

3 room cottage modern in every way, Garage and woodshed, North Richmond.

$2950—$400 DOWN

6 room modern cottage, two large lots and garage. North Richmond.

$1350—$150 DOWN

3 room cozy little bungalow ,In Hart City, not style but real comfort.

YES, I HAVE OTHERS

FRANK S. FOSTER
WITH
LEO PERSICO
1015 MACDONALD AVENUE
OFFICE PHONE RICH. 54
EVENINGS PHONE 733

E. P. VAUGHAN
REALTOR

Phone Rich. 233 915 Macdonald

BUSINESS PROPERTY FOR SALE

757x112½ FOOT CORNER, FINEST Apartment house site in town, overlooking memorial park; price $5250.00.

50x112½ FEET, WITH GOOD FIVE room house and garage, located on 8th street, just off Macdonald. This is right in the heart of business section, and somebody will make some money on it. Price too low to advertise.

COME IN—I WILL TELL YOU ABOUT THESE

E. P. VAUGHAN

Phone Rich. 233 915 Macdonald

PAULSEN'S

TIPS!

LOT SACRIFICE—
3 lots about five blocks from Macdonald. All street work in and paid. Selling way below cost of street work for only $300. (112)

CLINTON AVENUE LOT $450—
Lot is very well located and near Grant School. Size 31x120. (113)

PAULSEN REALTY SERVICE
California Theatre Building.
Telephone Richmond 835
Night phone: Rich. 889-W.

6—Real Estate For Sale

Talk to Lester—

& SWEETSER
909 Macdonald Ave.
MEMBER OF MULTIPLE LISTING BOARD

$18,000 only—Equity $11,000. Santa Clara Valley, 1 mile from town, 5 room house, wonderful spring water piped to house. 15 acres Alicante Grapes. 10 acres Prunes and Apricots. 12 acres for crops or pasture. Will exchange for East Bay property. Lester & Sweetser, 909 Macdonald avenue.

$32,000 only—32 Acre Corner Orchard of Apricots and Peaches 11 years old adjoining town of Patterson, Stanislaus County. Fine soil with abundant river irrigation. Crop of 150 Tons of Apricots and 20 Tons of Cling Peaches. Equity $23,000. Will exchange for East Bay property. Avenue.
Lester & Sweetser, 909 Mocdonald Avenue.

$12,000 only—20 acres at Viola, Fresno, highly improved, all modern conveniences, producing 32 Tons of Thompson Seedless Grapes. Equity $8,000. Will exchange for East Bay property. Lester & Sweetser, 909 Macdonald Avenue.

$6750 only—for 2 fine modern dwellings in good residential section of 16th St. Everything up to date, almost brand new. One rented for $35. Owner lives in other. Lester & Sweetser, 909 Macdonald.

$4000 only—for 10 acres in fruit near Woodland. Will exchange for Richmond property. Lester & Sweetser, 909 Macdonald.

$9450 only—for 2 fire-room frame flats on double lot close in. Fine income property. Good investment. Will accept half cash. Lester & Sweetser, 909 Macdonald.

$4200 only—for a real home of 5 rooms, cement driveway and garage on two lots in the best residential district between Barrett and Rosevelt, 16th and 20th Streets. All large rooms. House built by owner for own use. Rustic and shingled. Hardwod floors. Owner leaving Richmond will sell on easy terms. A wonderful bargain. This is a splendid oportunity to get a genuine good home at a bargain price. House almost brand new.—Lester & Sweetser, 909 Macdonald.

$1800 only—For 10 acres in Almonds three and four years old, near Sacramento. A wonderful buy. Lester & Sweetser, 909 Macdonald.

$2600 only—For 2 flats comprising 9 rooms, occupied. Large lot. Good income property. Lester & Sweetser.

$3150 only—For income property. 10 room house partly furnished, rented for $39.50 on 44 by 100 foot lot. Lester & Sweetser.

$3000 only—5 room modern artistic home with fruit trees, berries, garden, chicken yard and garage. Rented for $30. Terms.

$3250 only—4 room house on highway half mile from town, on 4 acres finest level land for chickens and walnuts.

$1800 only—For 15 room completely furnished lodging business in good building with central location. Lester & Sweetser.

Real Bargains In Lots:

S. E. Corner Nevin and 21st, 50x100 ..... $2100.
N. W. Corner Lierra and Key Blvd. 50x100 ..... $550
2 Lots on California, near 23rd.. $300.
1 Lot near Macdonald on 30th... 500.
2 Lots on 36th St. nr. Wall..... 600.
1 Lot Cor. 12th and Clinton..... 600.
3 Lots near Clinton for ..... 500.
1 Lot 30th St. bet. Nevin & Macd 500.
Key Lot Roosevelt & 13th..... 550.
Cor. Pennsylvania and 10th..... 900.
2 Lots 44th, near Macdonald....1000.
1 Lot on 10th, opp. Ripley..... 850.
2 Lots on 21st nr. Roosevelt ....1300.
2 Lots Cor. Roosevelt & 18th....1600.
2 Lots 19th nr. Roosevelt.....1700.
2 Lots on Barrett nr. 20th.....$1600.
1 Lot 40 ft. Cor. Ripley & 8th $1250.
2 Lots 6th near Barrett.....$1750.
2 Lots Pennsylvania & 7th.....$1900.
2 Lots Cor. Pennsylvania & 9th $2000.
2 Lots Cor. Barrett & 19th.....$2500.
2 Lots Cor. Roosevelt & 22nd $2750.
2 Lots Cor. 17th & Roosevelt .. $2500.
2 Lots Cor. Nevin & 15th .....$3000.
2 Lots Cor. 14th & Nevin.....$4000.
3 Lots Nevin near 9th .....$6000.
1 Lot Macdonald near 14th ....$5500.
2 Lots, Cor. Macdonald & 4th..$9000.

These are only a few samples of the properties listed with us for sale. If you contemplate buying don't fail to get our full list. It will not cost you a cent, nor obligate you in any way, and may save you money.
Lester & Sweetser, 909 Macdonald.

TALK TO LESTER
& SWEETSER
909 Macdonald Ave.

BURG BROS, Inc.
BARGAINS

NEW 5-ROOM BUNGALOW and garage now under construction at Garvin and 24th St. Can be had for only $4750 on easy terms. This is $1000 below the selling price for which two other bungalows (duplicate of this one) recently sold for here in Richmond.

Best of material and workmanship. See it—and you will want it.

BURG BROS., Inc.
209 23rd St. Richmond 730
Realtors Richmond, Calif.

6—Real Estate For Sale

FOR SALE—3 ROOM HOUSE, COMpletely furnished; total price $800. Richmond 1292-J. 8 16 6t

FOR SALE—THREE LOTS ON 18TH street, between Clinton and Roosevelt. Telephone Richmond 1278-J or call at 2211 Barrett. 8 12 6t

FOR SALE—By owner. Better terms. Four charming bungalows in Albany on transportation. Lots or good paper considered. A. E. Camp. 672 35th St. Oakland. Phone Lakeside 1688, evenings Piedmont 5464-J

FOR SALE, LEASE OR EXCHANGE —two big stores, brick. Sure bargain. Apply 7 Park Place or 144 Washington. 7 18 25

J. B. McKENZIE
REAL ESTATE — INSURANCE
1202 Macdonald Avenue, Phone 632

$350000—4 rooms, bath, modern 1 1-2 lots, garage, $350.00 down. Bal. like rent.—(10)

$3150.00—5 rooms, modern 2 blocks from Macdonald Avenue, 4 blks. to school, Hardwood floors in 2 rooms, garage, 56 ft. lot, a bargain, $1000.00 down, Bal. like rent.—(23)

1—30x105 corner lot, close to grant school, $550.00.

2—25x100 Grand View Terrace, $700. for both.

1—25x112 1-2 Macdonald Ave., Business property, $5,500.00.

H. L. HAWKINS,
Sales Manager
1202 Macdonald Avenue Phone 632

7—Business Opportunities, Investments

WILL guarantee salary $50.00 per week and furnish auto to several men selling excellent Ford accessory. Address Salesmanager, 670 Brodway, Granville, Ohio.

GOOD BUSINESS FOR $600.

Candy Store and Soda Fountain. Fine location, with school trade, rent $25. with lease if desired. Fine business for small capital. See Lester & Sweetser, 909 Macdonald Ave.

$10.00 TO $50.00 QUICKLY

To The Many Workers
Rates lowest. No security, no publicity. Best and most private terms. What National banks do for big business, we do for the man or the woman who works.

H. L. DRAKE.

8—FOR RENT—Rooms, Houses, Apartments, Flats

FOR RENT—ELEGANTLY FURNISHed apartments, most modern conveniences. The Albermarle, 234 Eleventh st., Phone 2287-J. 8 18 6t

FOR RENT—6-ROOM FURNISHED Home, modern, Piano, Garage, $45. 515 13th street. 8 16 6t

FOR RENT—MODERN 6-ROOM UNfurnished flat; $30.00 per month. Call between 10:00 a. m. and 6 p. m. at 178 Ninth St. 8 18 3t

FOR RENT—Three room flat. Wallbed, gas range, linoleum, garage. 715 Ripley. Inquire 668 3rd St. Adults only. 7 18 25

TO LET—Furnished three room flats on Scenic Ave. $13.50 Two and three room apts. or single rooms low rates. Apply 7 Park Place or 144 Washington Ave. 7 18 25

FOR RENT—Front bed-room. $8.00 per month. 631 Bissell Ave. 7-4-tf

FOR RENT: FLAT. SEVEN ROOMS. Can be used by two families, or for roomers. New paper and paint. $25 per month. Signed H. G. Stidham, Phones 868 and 920. 7-31tf

FOR RENT—Two and three room furnished apartments. The Westdin, 24th and Rheem. Apply Apt. No. 1 9 tf.

FOR RENT 3, 4, 5, NEW AND MOdern houses near San Pablo ave. carline. Apply 188 San Pablo ave., El Cerrito or phone Berkeley 6063. Office open from 7 a. m. to 9 p. m. week days and Sundays. 7 29 1mo

FOR RENT—MODERN FIVE ROOM house. Apply 139 Second St. 8 15 6t

FOR RENT—Three and four room furnished apartments. The Andrade, 2111 Gaynor Ave. Apply Apt. No. 1. 9 tf.

FOR RENT—FIVE ROOM HOUSE, very modern. Complete furnishings for sale. Bargain for quick sale. Apply 433 Eleventh street. 8 7 tf.

FOR RENT—2, 3, and 4 room furnished and unfurnished apartments. Appraisal and Sales Corporation, 2234 Macdonald Ave. Phone Rich. 2209. 4 28 tf.

FOR RENT—Four room cottage—bath, gas, elect. $15.00 per month Apply Gnaga, 146 Washington Ave. 3 31 tf

"LET MAYER DO IT" If you want your old suit made like new. Phone 452; cleaning, mending, repairing, or pressing. Wor Rcalled for and delivered. Mayer's American Cleaning Works ,1116 Macdonald Avenue. 4-11-tf

Have your suit cleaned and pressed at Black's 1309 Macdonald avenue. Phone 723. We call and deliver. Prompt service and good work.

9—FOR SALE—Miscellaneous

PEARS FOR SALE—BRING BOXES and pick your own pears at Wheelers ranch. Prices reduced to $1.00 per box. New San Pablo highway. four miles above Dam. 7 22 tf

FOR SALE—Closing out some furniture. Gas, wood and coal stove. Used washing-machine. Fine Singer sewing machine. Apply D. H. Clinton. 7 Park Place or 144 Washington. 7 18 25

FOR SALE—YOUNG MILCH COW. Apply at 140 Fourteenth St. 8 18 3t

FOR SALE— BEST SAN PABLO Potatoes. $1.25 per box. Phone 1187-W. 8 16 6t.

10—WANTED—Miscellaneous

WANTED—TO BUY OR RENT ONE wheel chair. Inquire at 1118 Barrett avenue. 8 22 3t

11—Business Directory

FOR GOOD TAILORING
OF ALL KINDS SEE
M. CONRAD
Ladies' and Gents'
TAILOR
Clothes Made To Order of Every Description
PHONE RICH. 1403-J

TYPEWRITERS
SOLD REPAIRED
KEARNEY-FURRER
Phone Richmond 7.
721 Macdonald Ave.

FOR LEASE
Choice Oil Station Locations

Northeast Corner Macdonald Ave. and San Pablo; Size 75x100. Good Lot opposite New Municipal baths.

RENT REASONABLE
CHAS. M. WIGGIN
396 17th Steet, Oakland

PIANOS FOR RENT

You can rent a piano by the month from A. Winters at 11th and Macdonald.
7-10tf.

These Painters Carry
LIABILITY INSURANCE

If any resident of Richmond knows of families in distress or need, kindly report same to the Societies handling relief. Phone Richmond 1340 of Richmond 335. 3 25-tf

DR. J. T. SPALDING
Physician and Surgeon
DR. CLARA SPALDING
WOMEN and CHILDREN
Telephone: Richmond 20
Office 803 Macdonald Ave.
254 TENTH STREET
(Opposite Lincoln School)

ZEB KNOTT
Sherwin-Williams Paints, Stains and Varnishes
All Grades of Wall Paper
PAINTING AND PAPER HANGING
819 North Seventh Street
All work guaranteed.

NOTARY PUBLIC
REAL ESTATE and INSURANCE
Phone Richmond 180
O. J. Ripley, Sales Manager

I make and acknowledge all kinds of legal papers; deeds mortgages contracts, leases, etc. Homes for rent fire insurance.
H. G. STIDHAM
NOTARY PUBLIC
168 Washington Ave.
Office Phone 868; Res. Phone 920.

LOS ANGELES, CALIFORNIA

Hotel Lee

Phones 10743 Pio 1007

WM. BECLARK, PROPRIETOR
SIXTH AT FIGUEROA ST.

ANY HOTEL reflecting the comfort of competence, the solidity of substance, the good taste for refinement. Attractive for women alone and to the "whole family." Service not unlike a well appointed, generously conducted patronized and recommended.

Commercial, Residential Location central and unexcelled. Modern, European, Rated reasonable.

SAFETY FIRST—

Your clothes are insured every moment they are out of your house.

C. O. D. CLEANERS AND DYERS
(Established 1909)
Works ..... 2409 Macdonald
Phone Richmond 683

Landscape Gardening a Specialty
TELEPHONE RICH. 401-J
"BURKE"

MARVELOUS RELIEF IN FIRST CUP OF TEA

Oakland, Calif.
For many months I suffered from Heart Trouble, I could not sleep or breath normally. At times I suffered pain. I tried physicians and drugs, but got no relief until a friend recommended the FONG WAN HERB SPECIALIST. The first cup of tea gave me real and wonderful relief. Now I sleep and breathe normally. I believe that I am entirely well.
—Mrs. Mary Silva, 1234 Campbell St.
FONG WAN HERB CO.
The Largest Chinese Herb Co. on the Coast.
576 10th St., Oakland, Calif.
Cons. Free. Ph. Oakland 3767.
Wonderful Book on Herbs mailed upon receipt of 8c postage.
Hours: 9 to 7 daily. 9 to 12 Sunday

DANCE

Veterans' Ballroom
Every Wednesday and Saturday

Daylight Route

Lake Tahoe

Leave Oakland in the morning at 7:50—arrive at the Lake in the evening at 6:00—a most delightful and scenic ride direct to Lake Resorts.

Descriptive folder furnished on request.

San Francisco-Sacramento R. R.

--and the Worst is Yet to Come

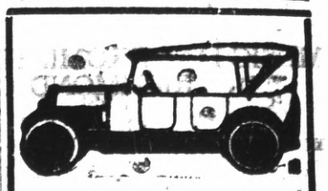

All Work Guaranteed

Auto Tops

Reasonable Prices

SIDE CURTAINS

Work called for and delivered.

SEATS CUT DOWN FOR CAMPING

The American Auto Top Company
H. R. RUSSELL, Prop.
248 14th Street

SAY

COME IN AND SEE US FOR EXPERT OVERHAULING AND REPAIR WORK

Prices right. Courteous treatment. Tires, Tubes, Accessories, Batteries

GENUINE FORD PARTS

SALES *Ford* SERVICE

"Super Service" the Service That Serves

EARL
Corey's Garage
San Pablo & Cypress Avenues
EL CERRITO, CAL.
Phone Berkeley - 9403-R3

ARE YOU SICK?
HAVE YOU EVER TRIED CHINESE HERBS?

We have herbs which will give you permanent results for gall stones, asthma, goiter, stomach and liver trouble, weak kidneys, rheumatism, constipation, heart trouble, diabetes, high blood pressure and general tonic to build up your run down condition.

Chew & Chew Herb Co.
Main Office
820 STOCKTON ST., S. F.
Branch Office
1424 MACDONALD AVE.,
Richmond, Calif.
HOURS: 9 a. m. to 7 p. m.
SUNDAYS—9 a. m. to 1 p. m.

CHINESE EXPERT HERBALISTS

How to Get the Best Results and Keep Well.

Chang & Kong

Our specially imported herb remedies of over 3000 varieties have been used in China for centuries. They positively relieve the various diseases whether your ailment be of the lngs, stomach, heart, liver, kidneys, bladder, or if your are afflicted with indigestion, asthma, catarrh, blood poison, (including blood disorder and high and low blood pressure,) rheumatism, appendicitis, piles female affliction or any other known complaint, our wonderful herbs will not only give immediate relief, but will absolutely cleanse every impurity from your system by our Chinese Herb specialtist. All ailments of whatever nature successfully treated by our wonderful, lifegiving Chinese herbs.

When your case is given up as hopeless by others, give us a trial. Many testimonials by people who have been cured by our herbs

Herbs sold. Prices Reasonable

Consultation Free.
HERB SPECIALISTS
901 Clay St., Corner 9th St.,
OAKLAND, CALIF.
Hours 8:00 a. m. to 8:00 p. m.
Daily—Sundays, 8 a. m. to 8 p. m.

MANY BAY CITIES REPRESENTED IN CHURCH MEET

Christian Church Gathering In Richmond Attended By 135 Delegates From District

MUSIC HAS PROMINENT PLACE ON PROGRAM AS WOMEN OF RICHMOND CHURCH ENTERTAIN VISITORS OF BAY SECTION

MUSICAL NUMBERS

Vocal duets were rendered by Mrs. Frank Woten and Mrs. Aubrey Wilson, accompanied at the piano by Mrs. Bernice McCormick.

CONVENTION REPORTS

The greater part of the morning session was taken up by reports of recent conventions. They included the following: Portland International Christian Endeavor convention, Mrs. Gregory of Berkeley; San Diego Interdenominational C. E. meet, Mrs. Ross of Fruitvale; Northern California convention at Santa Cruz, Mrs. Rose of Alameda; Asilomar conference, Mrs. Lowrie of San Francisco.

LUNCHEON SERVED

Luncheon was served at noon by the ladies of the First Christian church. Mrs. C. D. Matheney of Fruitvale, who acted as toastmaster gave a short talk on "Vacation."

AFTERNOON SESSION

Following the worship period led by Mrs. J. P. Potter of San Francisco, special music was furnished which included numbers by the ladies choruses of the First Christian church of Oakland and the University Christian church of Berkeley. Hawaiian selections were also enjoyed.

MISSIONARY SPEAKS

Mrs. Jeannet Emerich of San Francisco delivered the principal talk of the afternoon. Mrs. Emerich, who was formerly a missionary in Turkey, told of the conditions which exist in that country at the present time and of the missionary work that is being done.

RICHMOND ELKS MAKE PLANS FOR SAN FRANCISCO CONTEST

Richmond lodge of Elks is preparing to enter an active bid for the honors in the preliminary ritualistic contest from this district in San Francisco on August 25. Richmond lodge took second place in the ceremonies last year. Final arrangements were completed last night

THE CONTESTANTS

Officers of Richmond lodge to take part in the contest will be J. F. Hoey, exalted ruler; J. M. Stewart, esteemed leading knight; Dr. A. B. Hinkley, esteemed loyal knight; F. E. Tiller, esteemed lecturing knight; Dr. W. Walter Cole, esquire; Rev. Thomas A. Boyer, chaplain; Ward McRacken, inner guard.

FIRST BUSINESS MEETING

Richmond lodge held its first business meeting last night since adjournment for the summer vacation on July 7. The meeting will be the only one held this month on account of the contest next week.

HOEY RULES HERD

Routine business preparatory to opening the program for the new year occupied the session last night. Exalted Ruler J. F. Hoey, presided.

Possession Costs Confessor $500

Otto Imsand has been fined $500 by Police Judge C. A. Odell for possession of liquor in violation of the Wright act, Imsand, who was arrested with Fred Bacon in a raid early Sunday morning on the tailor shop, conducted by William G. Haas at 324 Macdonald avenue, pleaded guilty to the charge.

The charge against Bacon was dismissed today when Imsand assumed full responsibility and ownership of the liquor found in the rear of the shop. Bacon was represented by Attorney Hall Sanders.

GOLDEN THISTLE IS NEW GROCERY

Stephen Newbury, who formerly made his home here at 833 Barrett avenue, and W. S. Coleman, former drug clerk at the Lang Drug store, are now proprietors of the Golden Thistle Grocery at 2551 Thirty-eighth avenue, Fruitvale.

HOME QUARANTINED FOR INFANTILE PARALYSIS

The P. M. Neville home at 885 Eighth street has been quarantined on account of the illness of the three year old daughter who is suffering from infantile paralysis.

It is believed that the case was contracted on a recent trip to Los Angeles, where paralysis is said to be prevalent.

Announcement

The Old Republic Cafe has been Sold and is now under new management.

There is a first-class Chinese Cook in charge who will surprise you with his Chop Suey and other dishes.

Come and try our delicious Chinese dishes - You will like them as they are the best.

The New Republic Cafe

1700 Macdonald Ave., Richmond

Our Phone Number

Has Been Changed to RICHMOND ONE

Rifles For Rent

Deer Season Now Open.

HUNTING LICENSES

R. B. DOUGALL HARDWARE CO.

Formerly Square Deal Hardware Company

1100 MACDONALD AVENUE

Corner 11th Street

El Cerrito To Sell Food For Church Funds

The food sale of the Ladies Aid of the El Cerrito Methodist Church will be held at the Quality Market, San Pablo avenue near Fairmount, on Tuesday August 25th. The proceeds will go into the building fund of the church so the ladies have made many home made dainties for the sale.

Mrs. Ruth MacMichaels is in charge of the sale.

SIMONSON IS HOME.

William Simonson, son of city treasurer Corsa J. M. Simonson, has returned from a two weeks vacation in Lake county.

ON VACATION.

Trustee Chas. W. Zimmerman and wife left last week for two weeks vacation through northern California and Oregon.

IN PITTSBURG.

Trustee Fred Lutz is spending a weeks vacation at Pittsburg.

CURRY GAINS.

Rube Curry who has been convalescing at Boyes Springs for the last few weeks is now at home. Mr. Curry was accompanied by his daughter Mrs. W. Schmidt.

LEAGUE MEETING.

The members of the El Cerrito Epworth League will attend the meeting of the East Bay Leagues to be held in the Northbrae Methodist Church on Tuesday night, August 25.

SOCIAL AT CHURCH.

The Ladies Aid of the El Cerrito Methodist Church will hold monthly social meetings at the church parlors Thursday afternoon at 2 o'clock. Mrs. A. Hemphill is in charge of the program after which refreshments will be served.

YOUNG FOLK TO MEET.

The Epworth League of the El Cerrito Methodist Church will hold a social at the church Friday evening at 8 p.m. The Albany Epworth League will be the guests of the local church. Thos. Mc Donald is in charge of the arrangements.

WELFARE GATHERING.

The Terrace Welfare Club will hold their regular monthly social at the home of Mr. and Mrs. R. N. Steele, Stockton avenue and Babra Drive tonight at 8 o'clock. After a short business session a social evening will be held.

ASSESSMENT DIAGRAM.

The assessment diagram for the improvement on Lexington avenue was prepared by the city engineer and was accepted.

WOULD ATTEND MEET.

The request of city health officer Dr. W. W. Fraser that he be sent to a meeting of the League of Municipalities to be held at Long Beach the last part of September and early part of October was laid over for one week.

One of the most important topics to come before the league will be the infantile paralysis epidemic in California.

PLAN TO ADVERTISE.

George Adams of the El Cerrito Improvement Association stated that he had received estimates of about $280 to place an electric sign with the name El Cerrito across San Pablo avenue at the county line. No action was taken by the board as they want to hear if the board of supervisors will bear part of the expense.

MORE ADVERTISING.

A communication from the El Cerrito Improvement Association asking the board of trustees to have three signs with the word "El Cerrito" erected at the boundaries of the town was referred to city clerk Alice Morris to find out the cost of the signs and report next Monday night

TO KEEP EYE ON'EM.

City Attorney T. M. Carlson was instructed to attend the hearing of the Railroad Commission on August 25 at which time the petition of the Key System and Southern Pacific companies for a raise in fares will be heard.

CLEANING UP.

Attorney Carlson reported that he had seen the scavenger company which handles the garbage in Richmond and that they were making a survey of El Cerrito and would probably make a proposal to the trustees next Monday night.

Our classified ad page is the official market news sheet of Richmond

Point Resident Laid In Grave

William Yoohs, for two years a resident of Point Richmond, was laid at rest in Sunset View cemetery yesterday afternoon, following services conducted at the First Methodist church in the West Side. Rev. W. P. Grant, pastor of the church, officiated.

Pall bearers were N. W. Garloff, C. A. Northway, C. Westwood, S. G. Stickles, L. C. Ervin, and John Fisi.

Surviving the deceased are two sons, William Yoohs, Jr., and Chris. Yoohs, of 84 Scenic avenue, and Mrs. T. Ciabattari, 312 Richmond avenue.

Evidence Shows Man Who Killed Wife Is Insane

(Continued From Page 1)

visiting the woman during the evening departed.

ENTERED BY WINDOW

Sheriff R. R. Veale in reconstructing the murder believes that Marcado, when he found the way was clear entered the house through a window and when the woman ran screaming from him, drew his revolver, a .38 calibre gun of Spanish make and fired twice, the first bullet going wild, but the second piercing the woman's head. She fell dead in the doorway leading to another room.

SEEN BY BOY

John Costello, 16 years, son of Mrs. Zamora by a former marriage, returning home from the picture show, saw Marcado run around the corner of the block nearest his home. He raced home to find his mother lying dead on the floor and her two children by Marcado, Fideneso Marcado, aged 6 years, and Richard, aged 1 year, crying from fright.

ON THE TRAIL

Constable Fox upon being notified called for assistant from the Sheriff's office and Sheriff Veale, Undersheriff W. M. Veale and Deputies Dike Joslin, J. M. Joseph and R. L. McNamara responded.

RAILROAD POLICE OUT

Tuesday the railroad police of California were notified and the foreman of every railroad section gang in the state was advised by official circular sent out by the sheriff's office to be on the lookout for Marcado who, it is believed, will seek refuge in some of the Mexican section crew camps.

INSANITY SIGNS

Marcado, when he was on trial before Justic R. H. Standish in Crockett on the battery charge preferred by Mrs. Zamora attempted to beat his brains out with a cannon shell which he found in the court room.

WILL ENTERTAIN GIRLS OF CAMPFIRE COUNCIL

Mrs. Dorothy Miller will entertain members of the Tamalpais Camp Fire girls at a meeting to be held Monday evening, August 24, at her home. Mrs. Miller is guardian of the organization.

Blanket Sale

—Beginning Thursday

50 Pair Blankets —Pair **$4.19**

Fifty pair, Wool-Finish, full double-bed size; fancy plaids—best colors. Specially priced, as a "Leader" —$4.19 a pair. Other grades—150 pair—in the Sale. Exceptional values.

50 Sheet Blankets at an unheard-of price. See window display.

Read's Department Store

8th Street, near Nevin Avenue; Richmond, Cal.

Miss Gladys O'Hara, former Richmond high school student, is now attending the San Jose State Teachers' college.

Miss Elizabeth Campbell was hostess to a number of intimate friends at luncheon yesterday in Martin's Grill.

PON HONOR

NICKEL SPLITTING PRICE FOR TODAY

P & G WHITE NAPTHA SOAP

A Soap that needs no introduction to the housewife.

10 BARS FOR 35c

SPECIAL for Week Beginning AUGUST 17TH

BOYS' CORDURAY KNICKERS

Regular $2.45 Value

All Sizes

$1.39

Globe Clothing Co.

700-706 MACDONALD AVE.

OUR BUDGET Ten-Pay-Plan

Enables You to Wear

BETTER CLOTHES

Because you may pay as your income permits. There is a genuine economy in buying the best—a lasting satisfaction, too.

Society Brand Clothes

are featured on the Ten-Pay-Plan at cash prices. Clothing of unquestioned quality—an undisputed leader among high grade clothes for men and young men.

Here's How It Figures—

$40.00 SOCIETY BRAND SUITS
You pay *$10.00* when purchased and *$3.00* weekly

$45.00 SOCIETY BRAND SUITS
You pay *$10.00* when purchased and *$3.50* weekly

$50.00 SOCIETY BRAND SUITS
You pay *$10.00* when purchased and *$4.00* weekly

$55.00 SOCIETY BRAND SUITS
You pay *$10.00* when purchased and *$4.50* weekly

$60.00 SOCIETY BRAND SUITS
You pay *$10.00* when purchased and *$5.00* weekly

New Azure Blues, Sandtones, Broadmoor Stripes, Piping Rock Flannels, and others in Society Brand's wide range of smart models for men and young men.

W. S. McRacken

ALL THAT MEN WEAR

MEMBER RICHMOND MERCHANTS ASSOCIATION RICHMOND, CALIF.

1011 MACDONALD AVENUE

Where Society Brand Clothes are sold